The LXI

'50

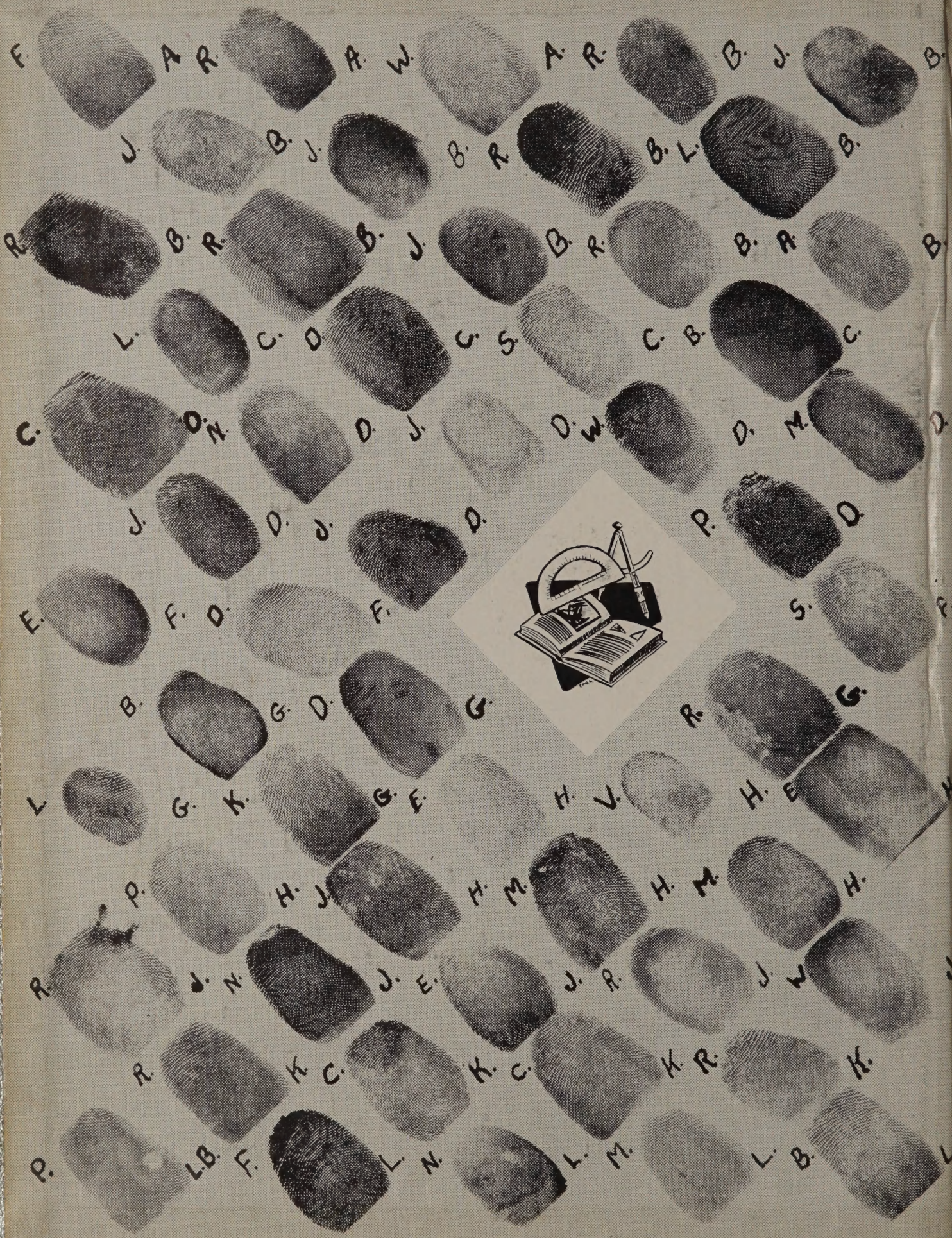
F. A.R. A.W. A.R. B.J. B.J.
J. B.J. B.R. B.L. B.
R. B.R. B.J. B.R. B.A. B.
L. C.D. C.S. C.B. C.
C. D.N. D.J. D.W. D.M. D.
J. D.J. D. P. D.
E. F.D. F. S. F.
B. G.D. G. R. G.
L. G.K. G.E. H.V. H.E. H.
P. H.J. H.M. H.M. H.
R. J.N. J.E. J.R. J.W. J.
R. K.C. K.C. K.R. K.
P. L.B. F. L.N. L.M. L.B. L.

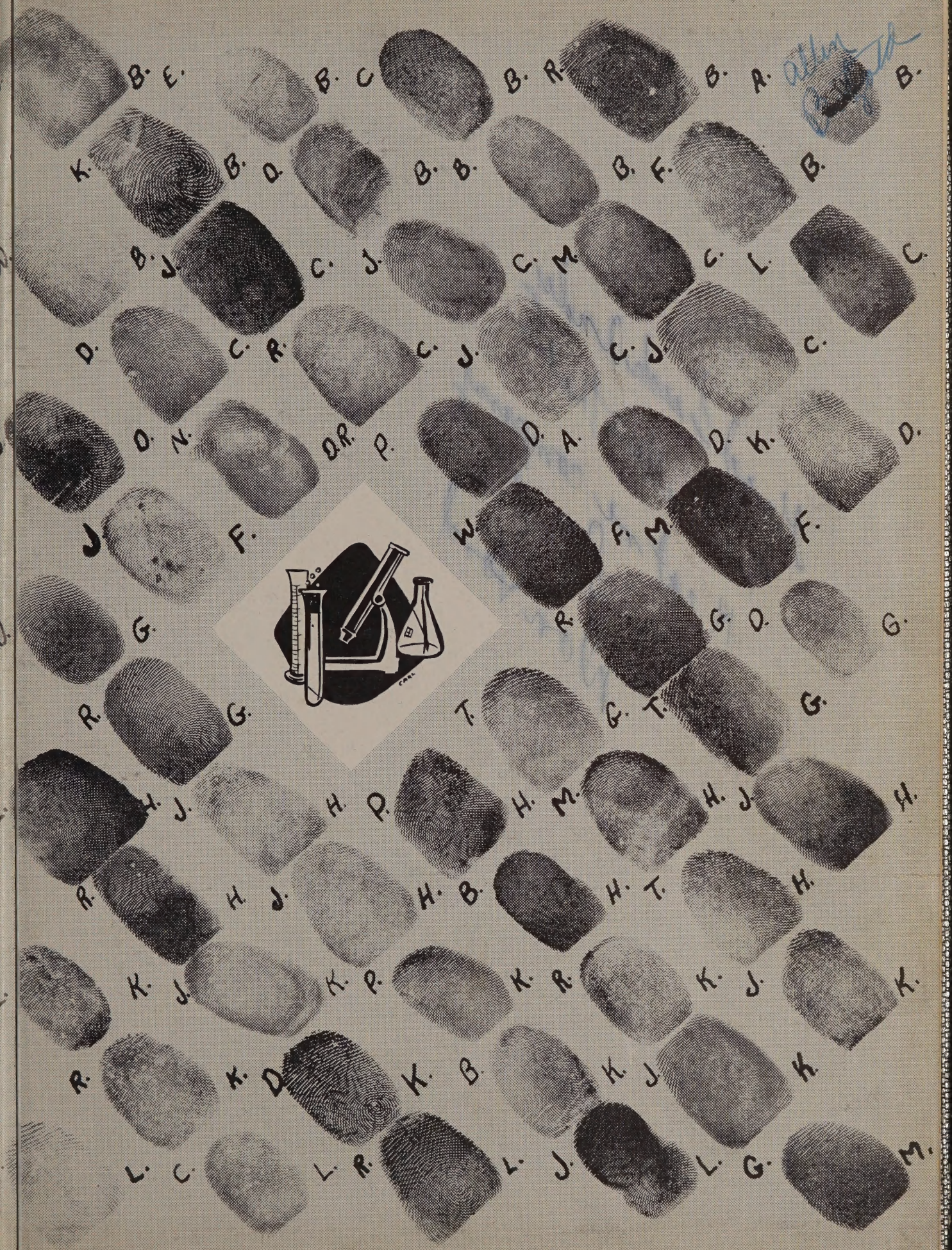
B. E.
B. C.
B. R.
B. A.
B.
K.
B. D.
B. B.
B. F.
B.
B. J.
C. J.
C. M.
C. L.
C.
D.
C. R.
C. J.
C. J.
C.
D. N.
D. R.
P.
D. A.
D. K.
D.
J.
F.
W.
F. M.
F.
G.
R.
G. O.
G.
R.
G.
T.
G. T.
G.
H. J.
H. P.
H. M.
H. J.
H.
R.
H. J.
H. B.
H. T.
H.
K. J.
K. P.
K. R.
K. J.
K.
R.
K. D.
K. B.
K. J.
K.
L. C.
L. R.
L. J.
L. G.
M.

Good Luck Andy
The Fellow that
Kept me company
in Speech
Don Ford

ALLEN COUNTY PUBLIC LIBRARY
3 1833 07523 2261

The Pionian

for

1950

PIUS XI HIGH SCHOOL
MILWAUKEE, WISCONSIN

F
CARL

To God, our Architect and our Designer,

Who has fashioned us

according to the loving Wisdom of His own Design—

Who longs to mold us, intricately, finely,

to the Pattern that His love had made for us.

We give back, by reflection

something of the hope and vision

He has offered us

in these four years.

A little pattern, and a small design—

the Pionian, 1950

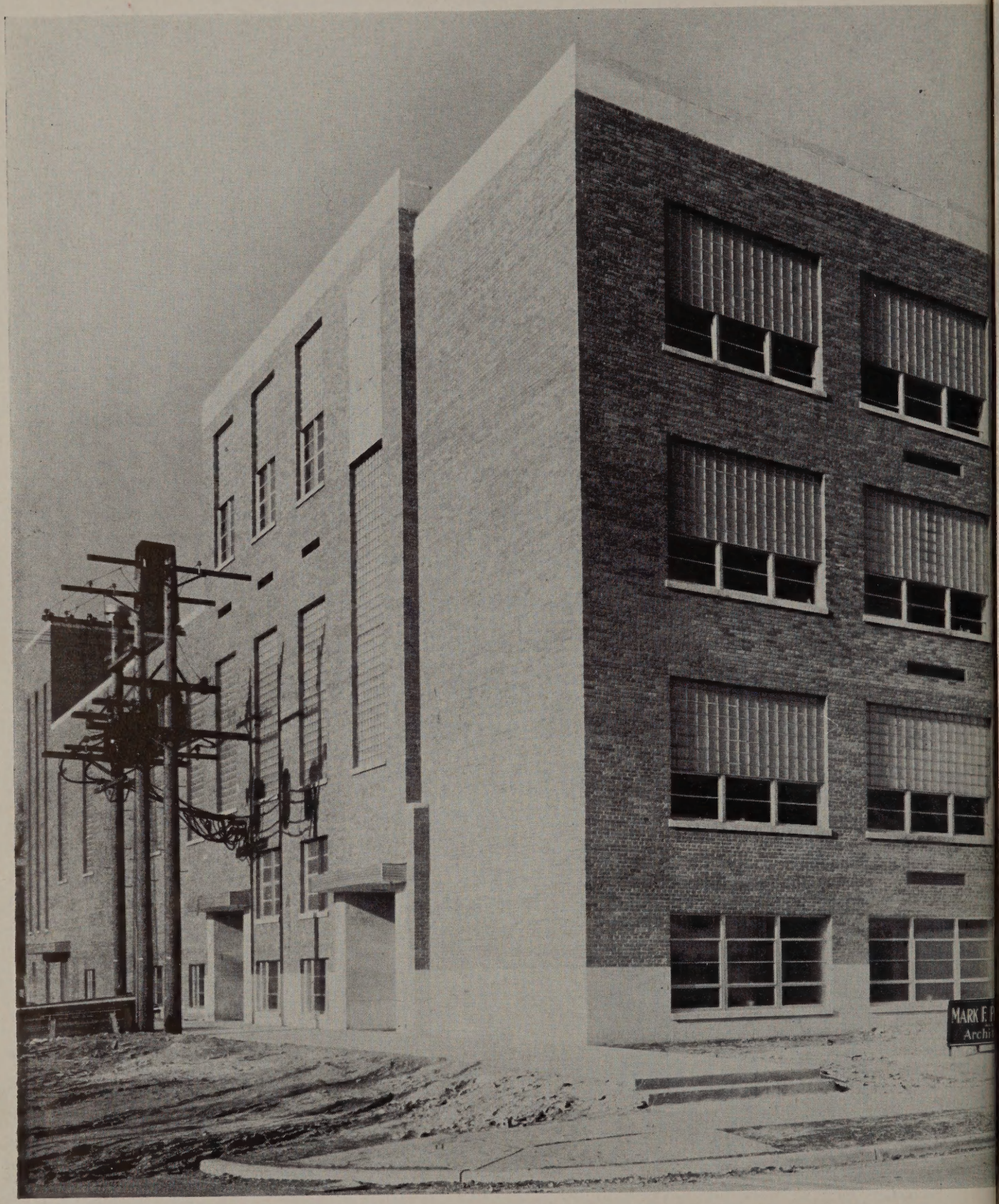
MARK F.
Archi

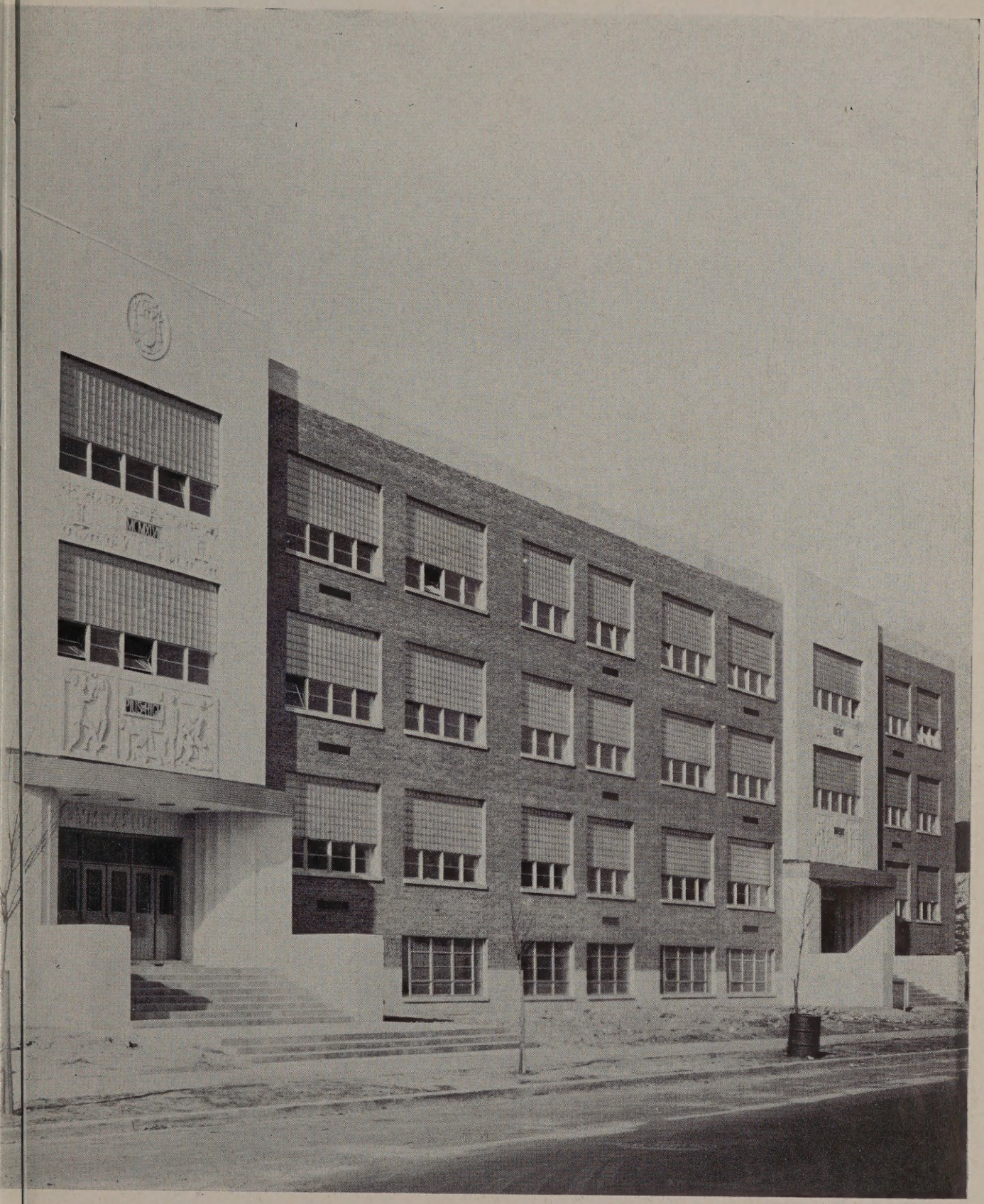
MUSIC
FINISHING

Pope Pius XII . . .

the beam transmitting from afar . . . guiding us with spiritual illumination . . . giving us impetus . . . to glorify God . . . and His kingdom, in our world . . .

To God, Who has designed for us a pattern . . . a pattern into which some pieces fit intricately and finely, while others must be molded and welded . . . until they do . . . Omnipotence and Divinity lighting the darkness as our groping souls reach out . . .

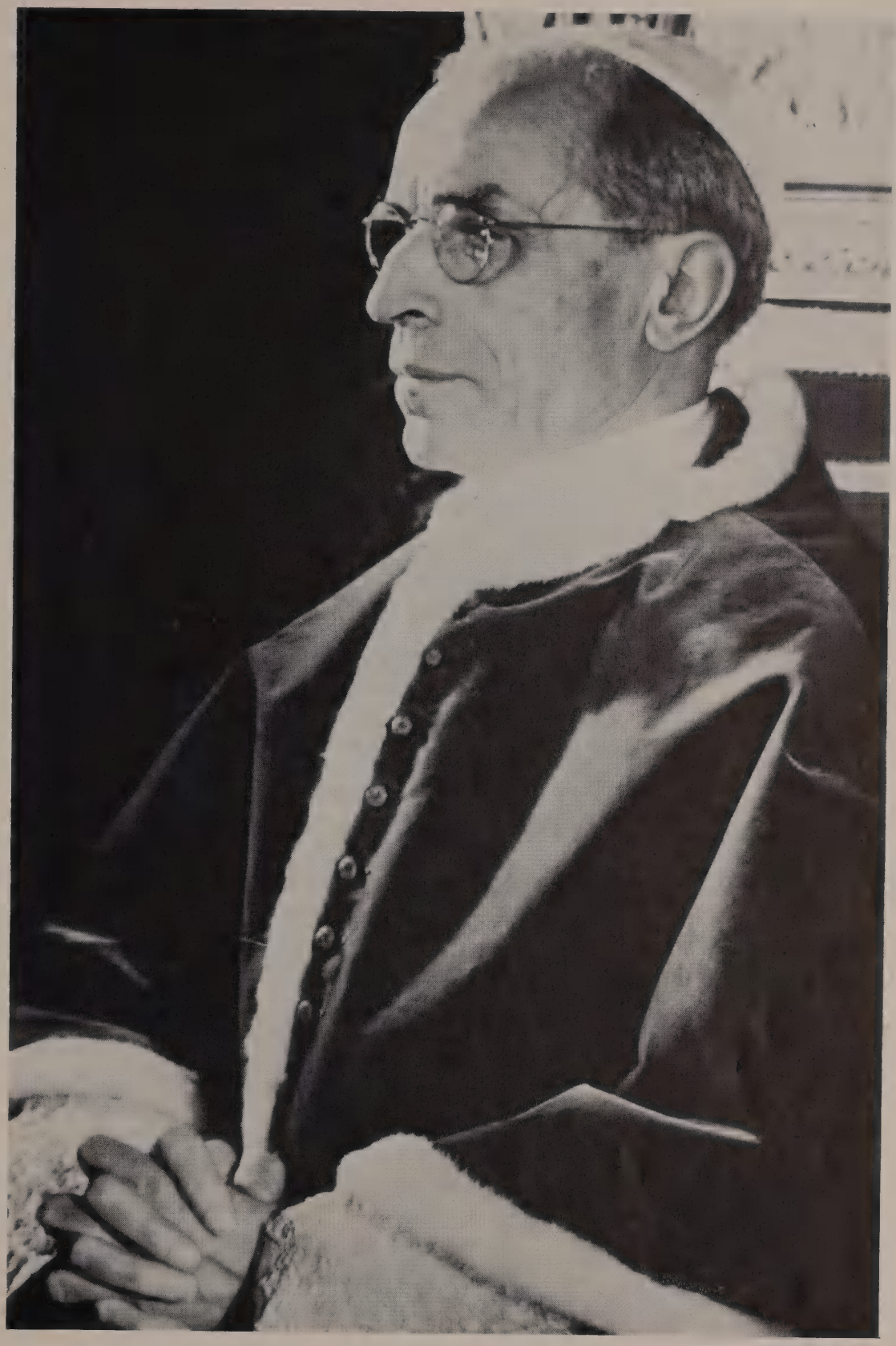

HIS HOLINESS,
Pope Pius XII

the downbeat of each measure . . .
the depth of our shallowness . . .
helping us to reach the summit . . .
without our asking—you aid us
from the sidelines . . .

The Most Reverend Moses Elias Kiley
Archbishop of Milwaukee

We will go on to

the altar of God . . .

TABLE OF CONTENTS

Introduction - - - - - - - Page 1
Administration - - - - - - - Page 13
Freshmen - - - - - - - - Page 25
Sophomores - - - - - - - Page 33
Juniors - - - - - - - - Page 39
Seniors - - - - - - - - Page 45
Social Activities - - - - - - Page 67
Athletics - - - - - - - - Page 91

Reverend Mark LaJoie

The Very Reverend Joseph de Maria

Da mihi animas

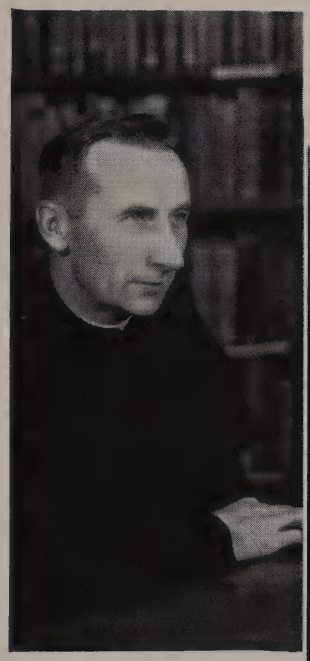

Reverend John Wolf

Reverend Benedict Butler

Reverend John Haas

Go forth and teach all nations

to laugh, to pray, to study, and to cheer.

Faculty

REVEREND JOSEPH CONLEY
Saint Rose

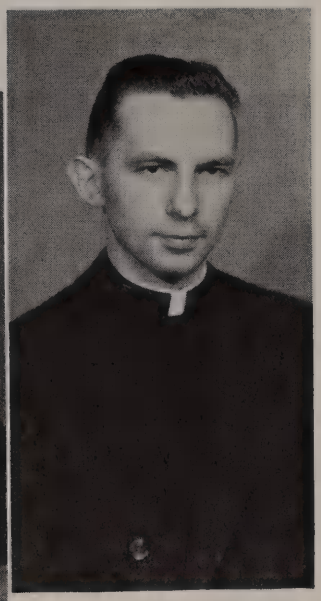

REVEREND GEORGE A. NUEDLING
Saint Rita

REVEREND
GEORGE ETZEL
Holy Assumption

REVEREND ROBERT
SCHMIDBOUER
Saint Sebastian

REVEREND MARTIN MILLER
Holy Cross

REVEREND JAMES JOHNSON
Saint Bernard

REVEREND HAROLD V. HEANEY
Saint Jude

Teach them as if they were Me.

SISTER MARY LOYOLA . . . her spirit is the spirit of Pius . . . her presence is a constant stimulus to achievement . . . an unfailing example of steadfast devotion to an ideal.

SISTER AMBROSE . . . on these records every little character has its never-so-little meaning-grades, IQ, PQ, attendance, conduct, awards, transcripts . . .

SISTER THOMAS . . . File Clerk: striving to make Pius efficient . . . keeping the accounts straight.

SISTER ADELMA . . . paint splotched . . . clay encrusted . . . God-gifted hands . . . Together . . . head, hands, heart . . . A right ordering of values Wood's American Gothic . . . Roualt's Betrayal.

SISTER ADRIETTE . . . key sentence for study . . . You've just missed a fine opportunity for keeping quiet.

SISTER ANDRIENNE . . . learning is a fount of living water: together let us drink deeply.

SISTER ANTHONY . . . ready-made clothes fit anyone: Self-made fit only you.

Let them see Me

SISTER CAROLEEN . . . students today, leaders tomorrow . . . A working student government is a practical preparation for a functioning citizenship in our American democracy.

SISTER CELINIA . . . from office to cafeteria to homeroom . . . She hath not eaten her bread idle . . .

SISTER CLOTILDIS . . . Poise . . . Restraint . . Refinement . . . Culture . . . Art . . . Integrity . . . Integration . . . Vision . . . Grace . . . Life.

n all that you do . . .

Let them see Me

SISTER COLUMCILLE . . . Integration . . . one set of values by which to judge literature and life.

SISTER CONSOLATA . . . oh, language of song, oh, language of the troubadour . . . Theresa, the mystic, used you . . . Spanish.

SISTER de la SALLE . . . makes biology a "social" science . . .

n the beauty of My world . . .

SISTER DENISE . . . thou art my patroness, O Maid of Salem . . .

SISTER DONATILLA . . . it is our Knowledge of the ages, not the ages, which is dark.

SISTER ENGELMUNDA . . . there is no frigate
Like a book . . .
To take us miles away . . .

SISTER GEORGINE . . . take away the rust from silver, and there shall come forth a most pure vessel.

SISTER HILTRUDIS . . . with the patience of a math teacher . . . she helps John Murphy illuminate a tough theorem for Lois Peck.

SISTER JUDINE . . . divides her 36-hour day between the drama of biology . . . the drama of the stage . . . the drama of a junior boys' homeroom.

SISTER JUSTINE . . . abandons for a moment her first love . . . mathematics . . . to enjoy another . . . her freshmen girls.

SISTER MARIONITA . . . learns something new from her class every day . . . this time it is a formula for synthetic ham.

In each and every

SISTER NICOLINE . . . business is her business . . . The key that unlocks her homeroom is a typewriter key.

SISTER RENE . . . "If we love God, in Whose image we were created, we discover ourselves in Him and we cannot help being happy." Merton.

SISTER ROBERTO . . . four things are not to be brought back, a word spoken, an arrow discharged, the divine decree, and past time . . .

ouchdown and basket

may My Love be reflected . . .

SISTER SAMUELLA . . . quietly, but with dogged perseverence, pursues her mathematical way.

SISTER SEBALDUS: Now with the energy untapped within the atom . . .

T. S. takes over when they find the teacher among the absent.

May they recognize Me

STEVE KOVATOVIC . . . tough, but oh, so understanding . . . He makes the world a safer place to drive in.

FRANK PETRONAITIS . . . we may forget his Latin, but we won't forget his service beyond the line of duty.

DANIEL MURPHY . . . monitored freshmen boys his "freshman" year of teaching . . . handy fellow to have around.

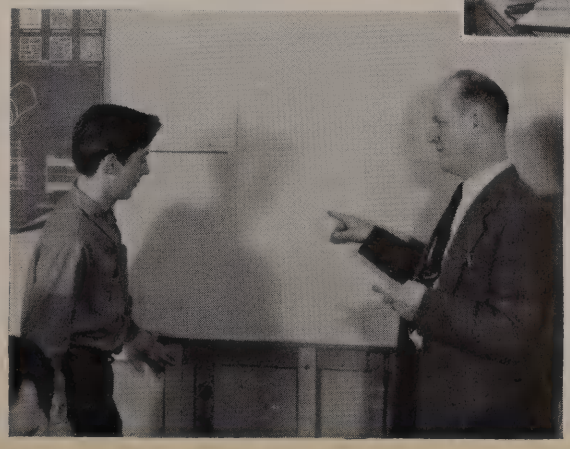

JAMES WESTBROOK . . . out of lines is created more than houses.

HELEN BANNER . . . brings life, buoyancy and humor to her difficult job . . . Hopes, like Hamlet, that we might "speak the speech trippingly on the tongue."

E. T. KANASKIE . . . band-master and musicmaker . . . fills our too-too-silent halls with harmony.

ANTHONY CHAVES . . . Catholic action is his passion and his password.

COLLEEN CROAL . . . Youth is light of heart . . . and light of foot.

from your description . . .

A student studies to . . . know God

Freshmen

The Freshmen have seen Me

ROW 1: Anthony Arena, Rita Mae Armbruster, Robert Auer, Frank Aukofer, James Barany, Robert Barton, Judith Basting, Roberta Bayer, Joyce Behl.

ROW 2: Thomas Benish, Diana Bennett, Elaine Bennett, Joan Berg, Veronica Beres, William Beres, Joanne Bisek, Patricia Biskus, Diane Biwer.

ROW 3: Betty Blair, David Blewett, Virginia Blommer, Diane Blumer, Barbara Bohmann, Betty Bowser, Joan Brede, James Breitbach, Alyce Breitweiser, Marilyn Brekke, Irene Brenner, Nancy Brzinski.

ROW 4: Ronald Burghaus, Ann Busalacchi, James Busch, Jeanette Butrym, Vincent Cameranesi, Donald Carlson, Mary Jane Carney, Janis Carrel, Mary Ann Castle, Donald Cherba, Diane Chiapusio, Victor Classey.

ROW 5: Joseph Cmeyla, David Cook, Diane Corlette, John Costigan, Theresa Cridelich, Patricia Daleiden, Janet Daniel, William Davis, Carol Delaney.

ROW 6: Dolores Delfeld, Kenneth Dellemann, Richard Derksen, Mary Dettinger, Dorothy Diener, William Doerr, Diane Domack, Nancy Doolan, Gerald Downs.

in their obedience to rules

ROW 1: Doris Dreikosen, Patricia Driscoll, James Dwyer, John Dwyer, Jewel Edwards, Mary Eiche, James Eisenhauer, Virginia Ello, Judith Ewert.

ROW 2: Mary Fabiszak, Betty Faragher, Eugene Farrell, Catherine Felske, Mary Fetherston, Ruth Fischer, Ronald Follansbee, James Formella, Nancy Foss.

ROW 3: James Foster, Mary Fredrickson, Barbara Fridl, Shirley Fronsee, Barbara Fuechsl, Mary Gaffney, Catherine Gallitz, Fairlee Gay, Barbara Gehling, Carol Gerlach, Carol Gilbertson, Gerald Glancey.

ROW 4: Joseph Gloudeman, Lawrence Goetz, Mary Ann Gogin, Suzanne Gorder, Carol Gottschalk, Antoinette Graef, Gerald Graham, Barbara Griswold, Patricia Grogan, Joseph Guadagni, Marilyn Gumtow, Barbara Guse.

ROW 5: Edward Gutzwiller, Carol Haag, Nancy Hahn, Robert Haig, Joanne Halbrader, Dorothy Hammond, Mary Hart, James Hartmann, Marjorie Heinrich.

ROW 6: Eugene Heinz, Rosemary Heinzelmann, Beverly Held, Gloria Herda, Robert Herkowski, Elaine Hillegas, Annette Hinz, Irene Hinz, Anita Hodsdon.

ROW 1: Jean Holewinski, Roberta Hondel, Richard Hotvedt, Betty Ann Huber, Ruth Hudson, Thomas James, Rosemary Jastromski, Thomas Johnson, Joan Johnston.

ROW 2: William Josten, William Jurgenson, Barbara Just, Carol Kaiser, Janet Keidel, Wesley Keith, Patrick Kelly, Thomas Kendellen, Gerald King.

ROW 3: Lorraine Kirsch, Andrea Klein, Kathleen Kojis, Alice Koller, Mary Konkel, Ralph Konrath, Betty Koschak, Donald Kolvenbach, George Kozak, Joyce Krasovich, Helen Krueger, Vincent LaBarbara.

ROW 4: Lorraine Lach, Eugene Ladwig, Gertrude Laessig, Patrick Laffey, Mary Ann Lamping, Marlene Laux, Joyce Lefebvre, Barbara Lehto, Althea Leising, Mary Ann Lieg, Betty Leege, Richard Limbach.

ROW 5: Florence Lindemann, Judy Liner, John Linscott, Germaine Long, Jerome Lorence, Patricia Lynch, Raymond Machmueller, Josephine Maglio, Margaret Maley.

ROW 6: Kathleen Malone, Agnes Moltar, Robert Manning, Marcella Marks, Nancy Marks, James Martin, Leo Martin, Mary Carol Mason, Mary Ann McLaughlin.

their participation in activities

ROW 1: Frances McMahon, Mary Joan Meer, Hugo Mehl, Joanne Meid, Suzanne Meid, Ann Marie Menningen, Shirley Ann Metz, Thomas Metz, Diane Miick.

ROW 2: Gerald Missiaen, Mary Ann Mitchell, Richard Mitchell, Marion Molthen, Joan Moran, Barbara Morris, Darlene Muckerheide, Gail Murdock, Gerald Napierala.

ROW 3: Shirley Neuman, Janice Nicholson, Michael Noll, Marlene Nuss, William O'Boyle, Mary O'Connell, Thomas O'Connor, Terence O'Hair, Sheila O'Keefe, Kathleen Olle, Maureen O'Neill, Ronald Ottersen.

ROW 4: John Paccagnella, Sharon Palmer, Donald Paluszka, Hope Panlener, Judith Paulsen, Kathryn Paulus, Rosemary Paulus, Mary Ann Paus, Angelo Pecoraro, Kathleen Peebles, James Persak, Janice Pfeffer.

ROW 5: James Pinter, Marianne Platz, Patricia Plotka, Thomas Poellmann, Margaret Praught, Clarilyn Pritchett, Edmund Prokop, Roberta Pulte, Kathleen Quinn.

ROW 6: Carol Raasch, Michael Radocha, Carolyn Radtke, Robert Rasmann, Joan Rauth, James Reddy, Ronald Reinders, Audrey Reinke, Eugene Reis.

and support of school projects

and they will see Me

ROW 1: Catherine Rheaume, Richard Rhode, Lawrence Rieder, Laurice Riley, Joyce Ripp, Manly Robbins, Bernard Rooney, John Rossa, William Rosenbaum.

ROW 2: Dale Rothe, Glenn Roy, Ralph Ruzicka, Norbert Ryan, Robert Sands, Elaine Satre, Charles Scheinkoenig, Richard Schetter, Mary Schild.

ROW 3: Margaret Schilke, Betty Ann Schmerda, Norbert Schmid, Patricia Schmidt, John Schmitt, Margaret Schmitz, Joan Schneider, Matthew Schneider, William Schneider, William Schubring, Thomas Schuerman, Carol Schulz.

ROW 4: Robert Schupp, Ione Searing, Joan Seeboth, Carol Seidel, Henry Seidl, John Seitz, Robert Selissen, Carol Sheahan, Dorothy Sheahan, Marlene Shebu, William Shepherd, Terrence Shreve.

ROW 5: Julane Simmert, Emily Slaby, Barbara Smith, Virginia Smyk, Carolyn Stanton, Patricia Stanton, Rosemary Steger, Thomas Steidl, Joan Stier

ROW 6: Marcile Stingl, Joan Stoehr, Janet Suess, Kathleen Surges, Suzanne Surges, Arlene Teige, Norbert Theine, Rita Theine, Ann Turnquist.

in all they do . . . at Pius.

ROW 1: Kenneth Tushaus, Charlotte Tym, Thomas Vail, Barbara Van De Loo, Robert Van Ert, Mary Van Hecke, Gerald Van Zeeland, Margaret Velnetske, Edward Verrier.

ROW 2: Robert Viola, Gilbert Wadina, Mary Waldron, Theodore Wallner, Lee Wambach, Robert Wambach, Arthur Watry, Helen Weber, Eugene Weidensee.

ROW 3: Kenneth Weidensee, Dennis Wiesen, Donald Weitzer, James Welch, Michael Welch, Beatrice Westphal, Carol White, Marilyn Wilde, Wallace Wiese, Kathleen Windisch, Pauline Windorff, Ronald Wisialowski.

ROW 4: Carol Wisniewski, Ronald Witzelsburger, Ronald Wojack, John Wolf, Joan Wollenzien, Allen Wucker, Donald Wudy, David Zimmermann, Elizabeth Zinn, Thomas Zuchowski, Joy Zuercher, Jo Ann Zupan.

ROW 5: Frank Bailey, Shirley Boyle, John Brandt, Edward Flaherty, Bernard Fox, Joanne Kelly, John Linscott, Marlene Schaeffer, Richard Tewes.

ROW 6: Ann Woodworth.

Bats and Beauts

Three Wise Men

Reared on a Bottle

Cool Customers

Little Drops of Water

Self Satisfaction

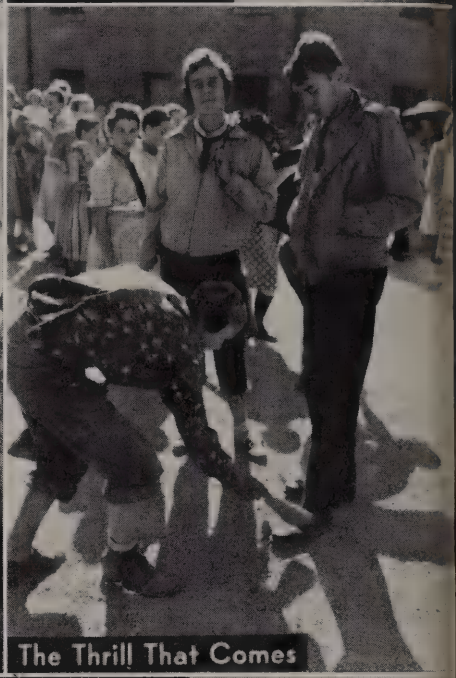
The Thrill That Comes

Major Whoopal

It Has a Horn

Concrete With Icing

The Big Squeeze

Choc'let

Caste System

Barber's Paradise

A student prays . . . to love God

Sophomores

You have taught the Sophomores

Anderson, Gerald 318; Bark, Robert 314; Bauer, Evelyn 310; Bauer, Margaret 401; Bauer, Richard 318; Baumgartner, Mary 316; Baxter, Paul 318.

Bayer, Rosalie 310; Bayliss, Judith 401; Becker, Mary Ann 316; Benecke, Jo-Ann 310; Berg, Richard 318; Bergant, Marianne 316; Berry, Denis 314.

Beste, Robert 318; Beste, William 314; Billig, Claudia 401; Blair, Barbara 310; Blank, Delores 310; Blommer, Margaret 401; Bonin, Constance 316; Booton, Beatrice 310.

Bordeau, Sally 401; Boschek, Barbara 310; Boyce, Mary 310; Braun, Rosemary 401; Bretl, Paul 314; Brzinski, Jo-Ann 316; Buck, Patricia 310.

Budinger, Mary 401; Buneta, Joseph 318; Bushman, John 318; Cervenansky, Helen 310; Christiansen, Richard 318; Christiansen, Robert 314; Cmelak, Robert 318.

Collins, Michael 314; Cornwall, Patricia 310; Costigan, Patricia 316; Courtois, Jeanette 310; Craig, Dolores 310; Dahl, Carolyn 316; Daas, Katherine 401; DeCloux, Gregory 314.

Derong, Joan 316; Doffing, Robert 314; Donohue, Mary 310; Downs, Patricia 310; Drake, Mary Ann 401; Dudenhoefer, Thomas 314; Duffy, Gerald 314; Dyszelski, Carole 310.

Egide, James 318; Eldredge, Jerome 314; Fereira, Jean 310; Ferriano, Annette 401; Fischer, Joan 316; Fisher, Julie 310; Flasch, Andrew 318.

Fleming, Patricia 310; Flynn, Mary Rose 310; Foster, Dianne 316; Freund, Virginia 310; Gahl, Kathleen 316; Garry, Nellyann 310; Gavin, Dolores 401.

the rules and regulations . . .

Gay, Glen 314; Geiger, Andrew 314; Glasheen, Marion 316; Glasl, Kathleen 316; Glatzel, Carlene 401; Gloudeman, Bernadette 310; Goggins, Donald 318.

Goldman, Richard 318; Graham, Richard 314; Gramann, Betsey 310; Graves, Jacqualyn 310; Greiner, James 314; Griswald, Kenneth 318; Groff, Donna 316.

Grota, Robert 314; Groh, James 318; Gundrum, Dolores 310; Haas, Eugene 318; Haase, Richard 314; Hagie, Joan 401; Haïg, William 318; Haishuk, Gabriella 401.

Heder, Mariann 310; Heinzelmann, Erwin 314; Hendricks, John 318; Herbst, Patricia 316; Hobl, John 314; Hoffman, Annamarie 316; Holton, Carol 310.

Holzem, Lorraine 401; Hudson, Annabelle 310; Jacques, Rosemary 401; Jakus, Patricia 401; Jost, Louis 314; Josten, Virginia 316; Kalton, Judith 316.

Keever, Barbara 401; Kehoe, Kenneth 318; Keller, Agnas 316; Kerski, Barbara 401; Kinart, Robert 314; Kinczfogel, Anna 316; Knoche, Walter 314; Knudsen, Ervin 318;

Koch, Jerome 314; Koeferl, Marilyn 310; Koenig, Robert 318; Kojis, Margaret 401; Koller, Bernadette 316; Konkel, Dorothy 310; Kraker, Audrey 401; Krasovich, Robert 314.

Krier, Donald 318; Kruger, Nancy 316; Krupka, Francis 314; Kubin, Ruth 310; Kucera, Dolores 401; Kulas, Ann 316; Kusch, Barbara 310.

Kust, Christine 401; Laack, Doris 310; Lambert, Margaret 316; Lamping, Richard 318; Landolt, Thomas 314; Laughlin, Marlene 316; Leath, Kathleen 310.

Leising, Edward 318; Lentz, Jerome 314; Lewis, Francis 318; Lex, Bernadine 310; Liesen, David 318; Liesen, Richard 314; Lione, Elizabeth 310.

Lofy, Dorothy 310; Lofye, Gilbert 314; Loughney, Dennis 318; Maher, Rosemary 316; Maley, Austin 318; Malleier, Barbara 316; Manteuffel, Shirley 401.

Mateljan, Richard 318; May, Mary Louise 401; McCartan, Robert 314; McCoy, Edward 318; McFadzen, Jean 310; McGowan, Doris 401; McGuire, Patricia 316; McMahon, Roberta 316.

McNally, Katrine 310; Melcher, Ralph 314; Melotik, Thomas 318; Mertz, June 310; Michaels, Mary 401; Michor, Edward 314; Milton, Virginia 310.

Molthen, Kathleen 401; Monahan, Virginia 401; Moran, Margaret 316; Morgan, Nancy 310; Moritz, Barbara 316; Mueller, Bernadine 310; Mueller, Marla 401.

Mueller, Richard 314; Murray, Helen 310; Neary, Kathleen 310; Neary, Richard 314; Nettesheim, Robert 318; Nesbitt, Anne 310; New, Thomas 314; Newman, Margaret Ann 316.

Nicholson, Howard 318; Nogalski, Robert 318; O'Connor, Loretta 401; O'Hara, Robert 314; Onsager, Doris 310; Patulski, Sally Ann 316; Pelnar, Joan 310; Persak, Jeanette 316.

Petrycka, John 314; Pfau, Shiela 310; Pinter, Robert 314; Pitz, Richard 314; Plopper, Kathleen 316; Pooler, Carole 310; Poredos, William 310.

Quinn, Mary 310; Rademacher, Joan 316; Raab, Gregory 314; Rau, Carl 314; Reis, Janet 401; Rewolinski, Gerald 314; Richardson, Robert 314.

registration and recreation, too.

Rickinger, Rosemary 401; Rickmeyer, Carola 310; Riemer, Marlene 316; Ristau, Robert 314; Ropiak, Ronald 318; Roubik, Gerald 314; Ruel, Thomas 318.

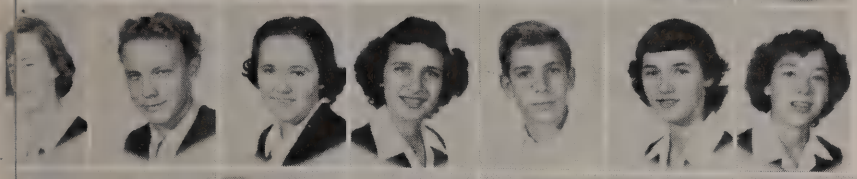

Sahner, Mary 310; Salb, Charles 314; Salentine, Mary Jane 401; Salvermoser, Marianne 316; Schalk, Carl 314; Schalk, Rosemary 310; Scheifen, Patricia 401.

Schilling, Fred 318; Schmitz, Carl 314; Schultz, Melvin 318; Schwartz, Marlene 310; Shafranski, Barbara 310; Sheahan, Mary Ann 401; Sheeran, Kathleen 401; Shepherd, Jane 310.

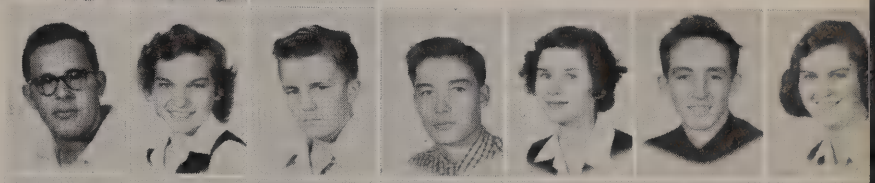

Sommerfeld, Robert 314; Sonnenberg, Donna 316; Stohr, James 314; Stohr, Thomas 318; Sullivan, Barbara 316; Tate, Robert 318; Taugher, Patricia 310.

Taylor, George 318; Thelan, Bernadyne 401; Thibert, Claudette 316; Tibbits, Patricia 310; Toddish, John 318; Trapp, Gilbert 314; Trapp, Herbert 314.

Ulrich, Jean 310; Uschold, Dorothy 310; Vaughan, Mary 401; Verrier, Beverly 310; Volz, William 314; Wagner, Robert 318; Watry, Lou Ann 401; Weidensee, Earl 318.

Weitzer, Paul 318; Wendelberger, Joan 401; Werderitsch, Thomas 318; Werlein, Richard 314; West, Phyllis 316; Willkomm, Thomas 318; Winter, Eleanore 310.

Witter, Fred 318; Wolf, Dorothy 310; Woddworth, Lee 318; Wucherer, Otto 318; Wudy, Joyce 401; Zacher, Shirley 401; Zieankiewicz, Mary June 316.

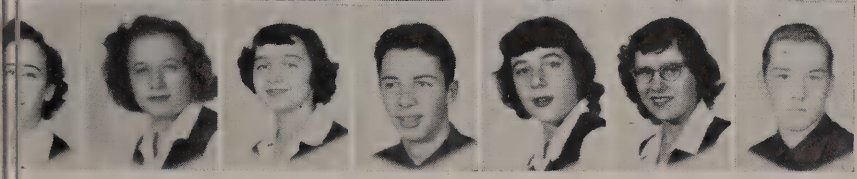

Zimmer, Lorene 316; Zimmerman, Janet 310; Zinski, Ann 401; Zoesch, Donald 318; Zoesch, Shirley Ann 316; Fuys, Dorothy 401; Just, William 310.

You saw their needs and regarded them.

Why use a phone?

Well it runs, don't it?

Modern Medusas

A staggering experience

Excess Baggage

What black eyes you have.

Cafeteria silver?

Bluff? Puff. Tough!

Jocabus Wilderness

A student works . . . to serve God

Juniors

ROW 1—Baade, Richard 306; Banner, John 304; Barber, Doreen 302; Barnett, Charles 306; Bartol, Robert 304; Bauer, Margaret 308; Baumann, James 306; Beaudoin, Donald 304; Beilfuss, Nancy 302; Benish, Helen 208; Bellon, Bruce 104; Berg, Lea 308.

ROW 2—Bereswill, William 306; Bischoff, Jane 308; Bobrowitz, Robert 104; Bowers, Bruce 306; Bourbonais, Joan 302; Brahm, Joan 208; Brenner, Thomas 306; Brown, Ann 208; Byrne, Peggy 302; Campbell, John 306; Carrel, Curtis 306; Carey, Donald 304.

ROW 3—Casey, Joan 302; Chiapusio, Nancy 302; Cichacki, Joan 208; Cmelak, Joseph 306; Counsell, Frances 208; Daleiden, Timothy 304.

ROW 4—Daniel, Charles 304; Daxauer, Dolores 302; De Lano, Patricia 302; Delie, Mary 308; Dellemann, John 306; Densmore, Robert 304.

ROW 5—Deuster, Suzanne 308; Diedrich, Mona 308; Dieringer, John 306; Dockendorf, Vernon 304; Docter, John 306; Doffing, John 306.

ROW 6—Dombrowski, Marianne 302; Dommek, Edmund 306; Druggis, Kathleen 208; Dunn, Joanne 308; Ebert, Carolyn 302; Eisenhauer, Richard 306.

ROW 7—Enders, Betty 302; Engelhard, Claire 308; Euringer, Josephine 302; Ewert, Mary Anne 308; Feich, Gladys 302; Felske, Mary Ann 308.

ROW 8—Feltus, Patricia 302; Ferdinand, Gail 308; Fischer, William 304; Fliss, Nancy 208; Flynn, James 306; Foeckler, Ralph 306.

ROW 9—Follmann, John 304; Formolo, Alma 302; French, Rita 308; French, William 306; Fritsche, Joan 302; Fuss, Daniel 304.

The Juniors too

ROW 1—Ganiere, Joan 302; Gappa, Walter 306; Gavin, Joan 308; Geraghty, Gerald 304; Gerber, Donald 306; Gerlach, Thomas 306.

ROW 2—Gill, Janet 208; Glowacka, Josephine 308; Godsell, Jean 302; Godsell, Ruth 208; Goetz, Donald 306; Gramann, William 304.

ROW 3—Guadagni, Paul 306; Haag, Gerald 304; Hackett, Barbara 208; Haendel, Donna 302; Hallquist, Ellen 308; Hanlon, Rosemarie 302.

ROW 4—Hansen, Richard 306; Heck, James 304; Heim, Thomas 306; Henderson, Marguerite 208; Henderleiter, Cleo 302; Herman, Dorothy 302.

ROW 5—Hermann, Ralph 306; Herold, Esther 302; Hetzel, Kathleen 308; Hibbard, Thomas 104; Hilgendorf, Patricia 302; Holt, Marilyn 302.

ROW 6—Holton, Mary Ann 308; Honthaner, Ronald 104; Hotter, Gerald 304; Hunker, Rosemary 302; Jacobi, Carlin 302; Jahn, Rosemary 302.

ROW 7—Jarvis, Patricia 208; Jarvis, Sally 302; Jaskolski, Carl 306; Jungen, Dolores 308; Kern, Judith 302; Killian, Barbara 302.

ROW 8—Killian, Joan 302; Kliebhan, Robert 306; Koch, Judith 302; Kolo, Margaret 208; Kompas, Donald 304; Konieczka, Ronald 306; Korom, Katherine 302; Krafezyk, June 208; Krause, Janet 208; Krieger, Grace 308; Krokowski, Audrey 308; Kroll, Rachel 308.

ROW 9—Krutulski, George 306; La Badie, Marguerite 302; Laffey, Lawrence 306; Landry, Janet 208; LaLoggia, Angeline 208; Lofy, Francis 304; Lutz, Robert 306; Macuk, Lazar 304; Maddy, Jane 208; Marks, Richard 306; Marx, Richard 306; Mayersak, Eileen 308.

have recognized Me

in the beauty and the bigness

ROW 1—McCue, Patricia 308; McFarlane, Margaret 302; McFarlin, Robert 304.

ROW 1—McCue, Patricia 308; McFarlane, Margaret 302; McGowan, Lawrence 304.

ROW 3—McGuire, Gerald 306; McGuire, Harold 304; Mehl, Mardeen 208; Meid, Russell 306; Melcher, Patricia 208.

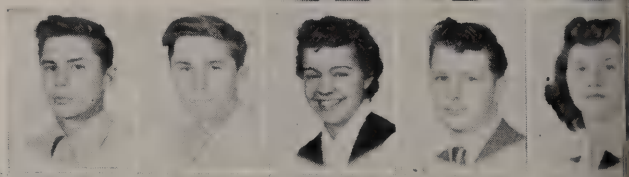

ROW 4—Meske, Diane 302; Metz, Charles 306; Mitten, Kathleen 302; Molitor, Donald 306; Moore, William 304; Murphy, Cloyal 208.

ROW 5—Niebler, Rita 302; Novotny, Rosemary 208; O'Connell, Kathleen 302; Orlovsky, Richard 306; Ormsbee, Eileen 308; Ormsbee, Joan 308.

ROW 6—Orzechowski, Kathleen 308; Osborne, Thomas 304; Paradise, Charlotte 208; Paulus, Joan 208; Pechacek, James 304; Pluck, Patricia 208.

ROW 7—Posnanski, Dolores 308; Potocar, Frances 208; Rauch, Virginia 308; Rawlings, Lois 208; Reiff, Barbara 302; Rehberger, Arthur 306.

ROW 8—Reinders, Neal 304; Reinders, Robert 306; Repplinger, Arnold 304; Reuter, Shirley 302; Rosenbaum, Marilyn 302; Ross, Kay 302; Ruel, Peter 304; Salisbury, Stanley 306; Sampon, Rosemary 308.

ROW 9—Scheele, Joseph 306; Scheifen, John 304; Schmeling, Raymond 306; Schmidt, Patricia 308; Schloesser, Elaine 302; Sebastian, Geraldine 308; Seidl, Charles 304; Seitz, Edmond 304; Shea, Elizabeth 208; Shea, William 306.

# of My Universe.

ROW 1—Sheahan, Patricia 302; Shepherd, John 306; Sherbrook, Gloria 302; Shields, Bernadene 302; Siegfried, Lucille 302; Sisolak, Shirley 302; Slattery, Thomas 304; Smith, Carol 208; Smith, Josephine 208; Smith, Therese 308; Smith, William 104.

ROW 2—Smukowski, Elaine 302; Sonnenberg, Carla 302; Sonnenberg, Eva 208; Spindler, Ralph 304; Spoerl, Jane 208; Springob, Therese 302; Stevlingson, Jerome 306; Stippich, Theodore 304; Stock, John 306.

ROW 3—Sturm, Joseph 304; Sturnot, Arlene 302; Suelflohn, Caroline 208; Sullivan, Rosemary 308; Swoboda, Allan 306; Swoboda, Joan 208.

ROW 4—Taylor, Barbara 302; Thompson, Marlene 302; Thompson, Paul 304; Tibbits, Ronald 304; Tokarska, Lottie 308; Valerio, Joseph 306.

ROW 5—Vespalec, Anthony 304; Vyvyan, Rosemary 308; Wagner, Mary 308; Wahn, Victor 304; Weitzer, Harold 304; Welch, Nancy 208.

ROW 6—West, Audrey 208; White, Jean 302; Wiesen, Richard 304; Wilson, Lois 308; Winkler, Anthony 304; Witeck, Joan 302.

ROW 7—Witter, Robert 304; Witzelsburger, George 304; Wojtkiewicz, Paul 306; Wojciechowski, Kenneth 304; Wolf, Bernadette 302; Yahle, Mary 302.

ROW 8—Zartner, George 306; Zausch, Nedra Lee 302; Ziegler, Charles 304; Zimmer, John 306; Zinn, James 304.

ROW 9—Zodrow, Harold 302; Pleshek, Gerald 304.
PICTURES MISSING—Lach, Robert 104; Redel, Ronald 306.

Army jacket aggregation
Across the Alley from the Alamo
Barefoot girl with feet . . .
Beaming Bill
Who pushed me?
Four queens take the kitty.
A mint-julep, slave . . .
'Twas the Night After Christmas
and I do mean YOU!
A Tree Grows At Pius . . .

A student lives . . . to be with God

Seniors

You've shown Me to the Seniors..

Andres, Francis
Ansay, Ronald
Austin, William
Barker, Ruth

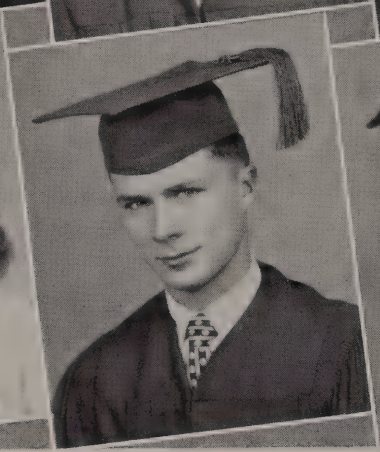

Bartelsen, Joan
Bartol, John
Baumgartner, Louis
Belland, Carol

Berndt, Robert
Betzold, John Allen
Bieringer, Josephine
Biersack, James

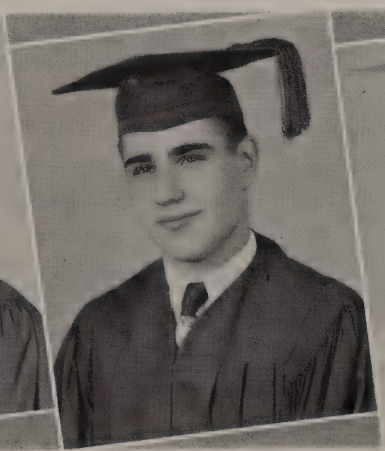

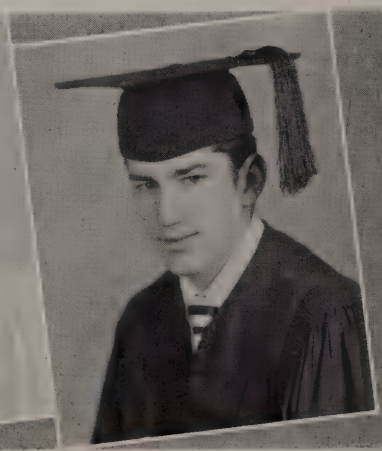

the future doctors, the priests . . .

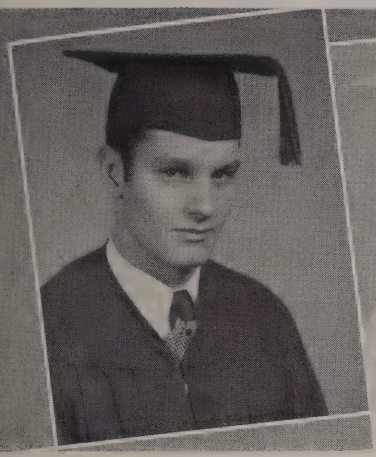

Binder, Robert

Birmingham, Yvonne

Bisek, Kenneth

Blattner, Dolores

Boehme, Bettyrose

Boehme, Fred

Bohn, Ronald

Boyle, Robert

Brahm, Julia

Brefka, Rosemary

Brill, Audrey

Burtch, Walter

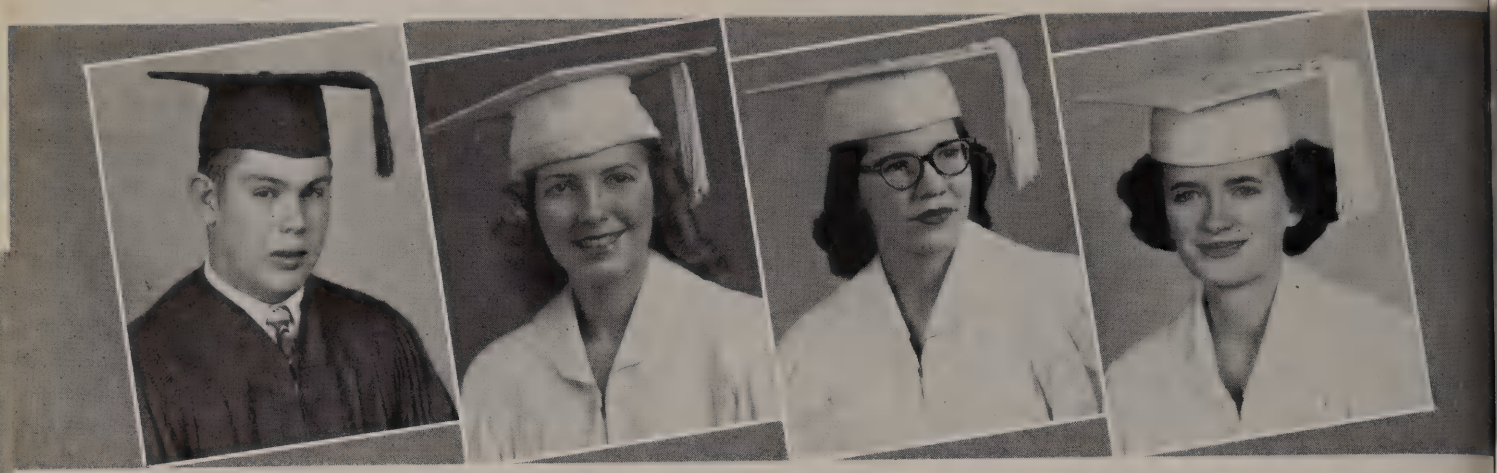

Campbell, James | Cardwell, Jacqueline | Carlson, Marilyn | Carney, Lorraine

Carrel, Lois | Charlevoix, Dean | Clark, Suzanne | Claussen, William

Cleppe, Dennis | Collar, Robert | Conroy, Elizabeth | Croal, James

the ditchdiggers, and clerical workers . . .

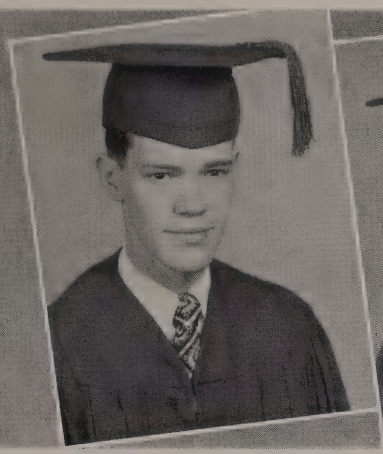

Curley, John

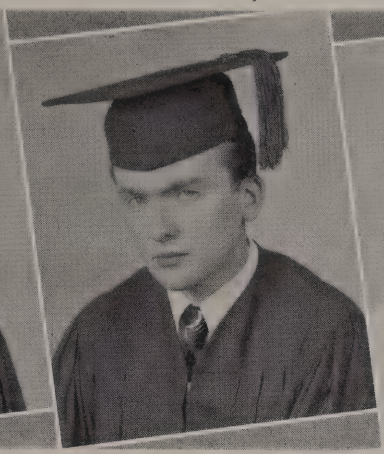

Dahlberg, Charles

Delaney, Nancy

Delie, Joan

Deinlein, William

Dietrich, Marlyn

Densmore, John

De Rosier, Nancy

Dettlaff, Patricia

Donohue, Ann

Downs, Kenneth

Drexler, Joyce

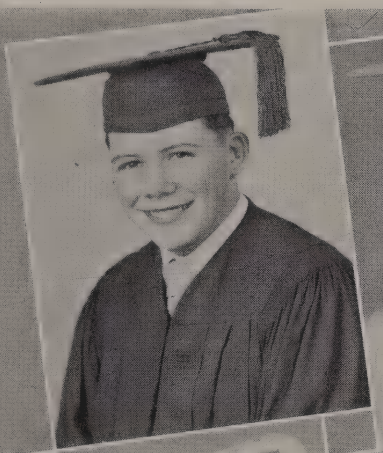

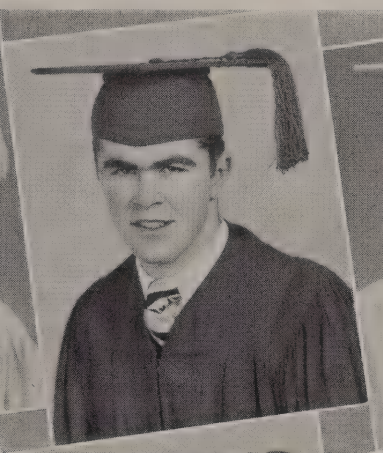

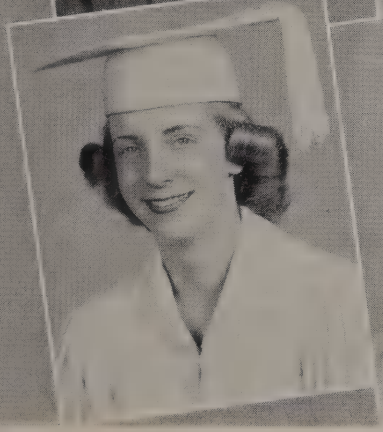

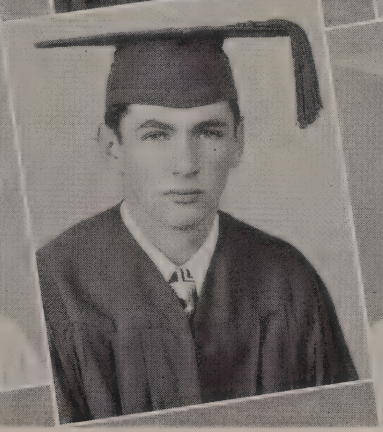

the nurses, and the housewives . . .

They are My hope...

Dwyer, James

Dwyer, Patrick

Flynn, John

Fridl, Mary Anna

Frinken, Elsbeth

Ford, Donald

Fronsee, Stewart

Gahl, Jeanette

Gerber, Robert

Gill, Donna Jean

Goetz, Elizabeth

Gogin, Richard

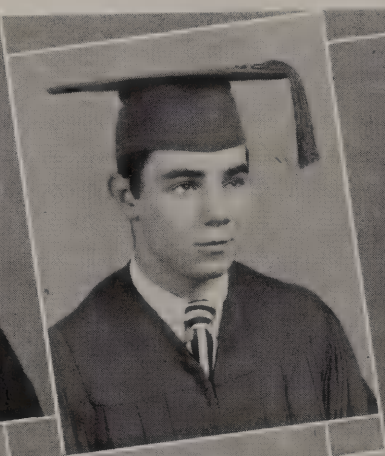

They have the courage needed

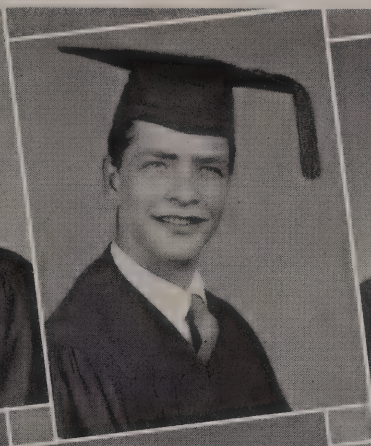

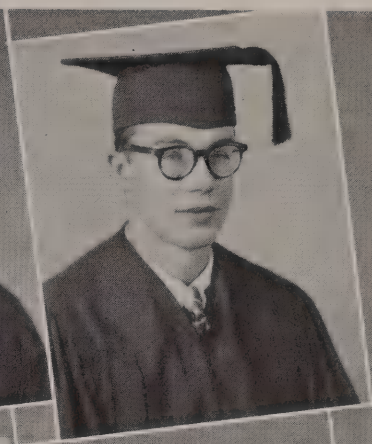

Goldman, Russell
Griswold, Lorraine

Graser, Richard
Gross, Kenneth

Grieb, Thomas
Hahn, Elaine

Griffin, Thomas
Haley, Villa

Hardy, Eugene

Hargarten, Eugene

Hart, Julianne

Heaton, Patricia

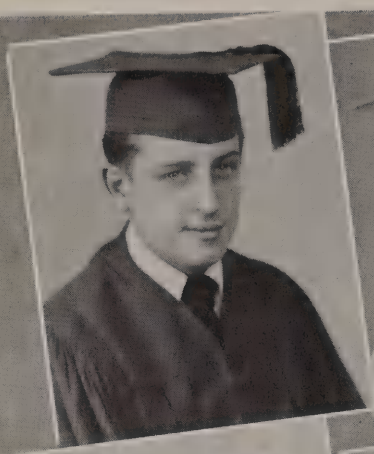

Heim, Merrill
Hein, Joan
Heinemann, Patricia
Heinz, Jerome

Himmelsbach, Marvin
Holzhauer, Mardelle
Holzhauer, Rosemary
Howlett, James

Hoy, Barbara
Hynes, Thomas
Javore, Ralph
Jelinske, Norrine

to shock the world

Jost, Ellin

Josten, Rita

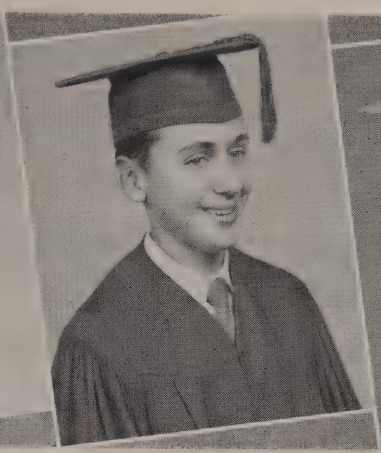

Jung, William

Karius, Louise

Kasdorf, Joan

Kasun, Patricia

Kelly, Rosemary

Ketchum, James

King, Robert

Kirchner, Clyde

Knoche, Carl

Kobe, George

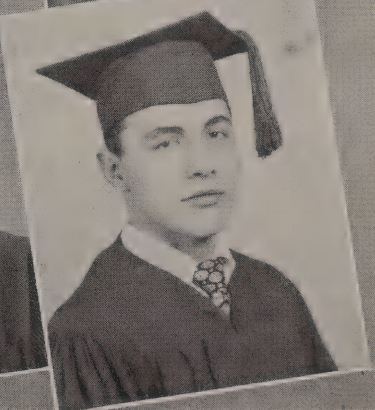

with goodness and righteousness . . .

Their virtues will not

Kozleuchar, Roz
Kunath, James

Kretlow, Richard
La Badie, Paul

Kuemmel, David
Lee, Nancy

Kuenzie, Barbara
Lehto, Fred

Lewis, Marie

Limbach, William

Loeffler, Donald

Lofye, Carol

remain hidden by their modesty . . .

Lorence, Ronald

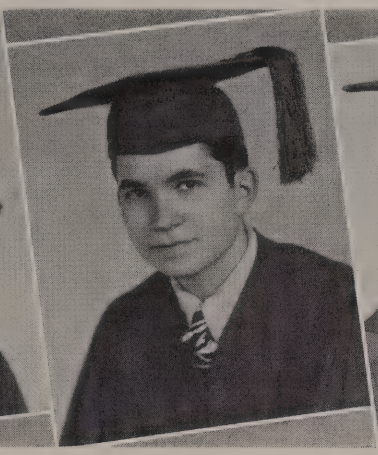

Lynch, John

Mack, Gerald

Maher, Virginia

Mailloux, Louis

Majeska, Bernice

Manning, Joan

Marchand, June

Margraff, Nancy

McCann, Evelyn

McFadzen, Thomas

McFarland, Ruth

McGrath, Richard

McIntosh, Mary Joan

McMahon, Mary Jane

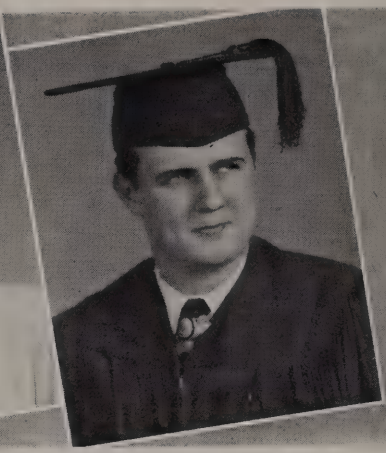

McRae, Harold

Mehl, Ronald

Milton, Rosemary

Meyer, Gerald

Morgan, Mary Alice

Miech, Richard

Mueller, Gerald

Millot, Mary Anne

Murphy, Jane

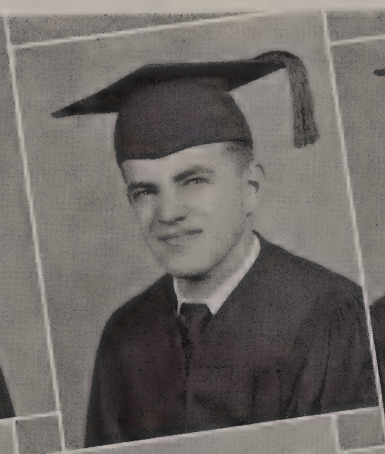

It will shine forth

Murphy, John

Murphy, Judith

Murphy, Margaret

Murphy, Patrick

Nalan, Barbara

Nemoure, Alice

Nettesheim, Jerome

Newman, Thomas

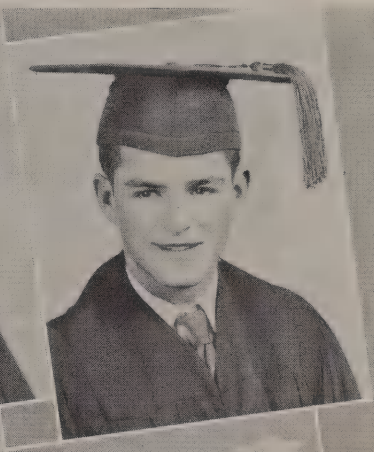

Novotny, Margaret

Nuss, Kenneth

O'Connell, Marvin

O'Connor, Lois

with brilliance and beauty...

a beacon to guide all men . . .

O'Halloran, Thomas
O'Hair, Patrick
O'Laughlin, Robert
Olenchek, Rose
O'Rourke, Mary
Ostner, Shirley
Paulus, Margaret
Peck, Lois

Petershack, Sylvia
Pfeiffer, Terry
Pikulik, Jerome
Prasser, Ronald

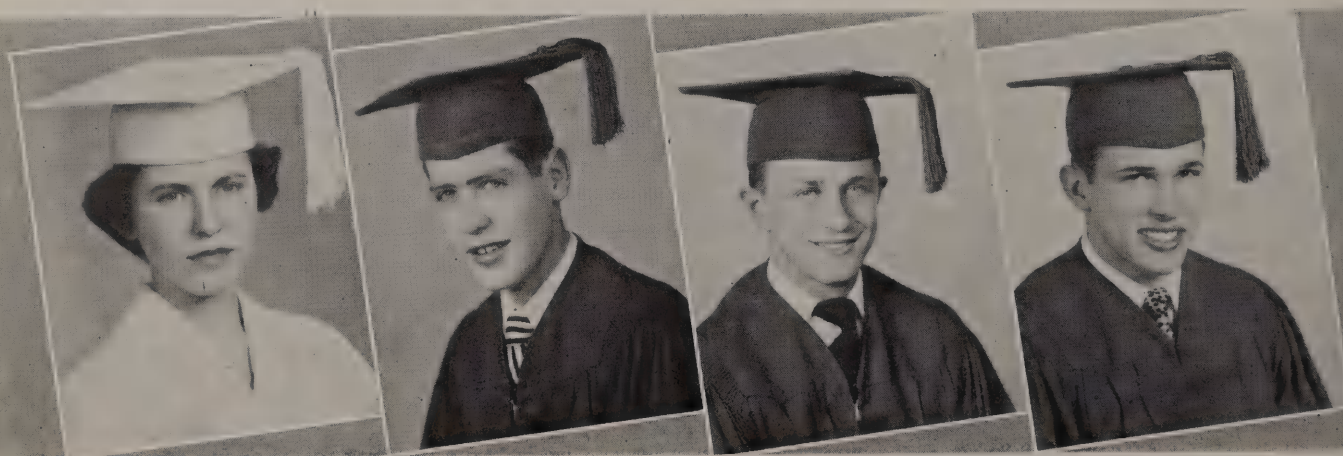

Yes, the Seniors have justified

Radke, Audrey
Remiker, James

Raue, Francis
Rhode, Gerald

Rech, Robert
Rice, Julia

Redmond, Donald
Riedmueller, Barbara

Riley, Regina

Roblee, William

Roepke, Paula

Rossbach, Viola

Roth, Elaine
Satre, Mary Ann

Roy, Rita
Schatzman, Edward

Rypel, Ronald
Scheller, Carol

Saffert, Jane
Schmidt, Arlene

Schmidt, Margaret

Schmitz, Virginia

Schulz, Ervin

Searing, Gerald

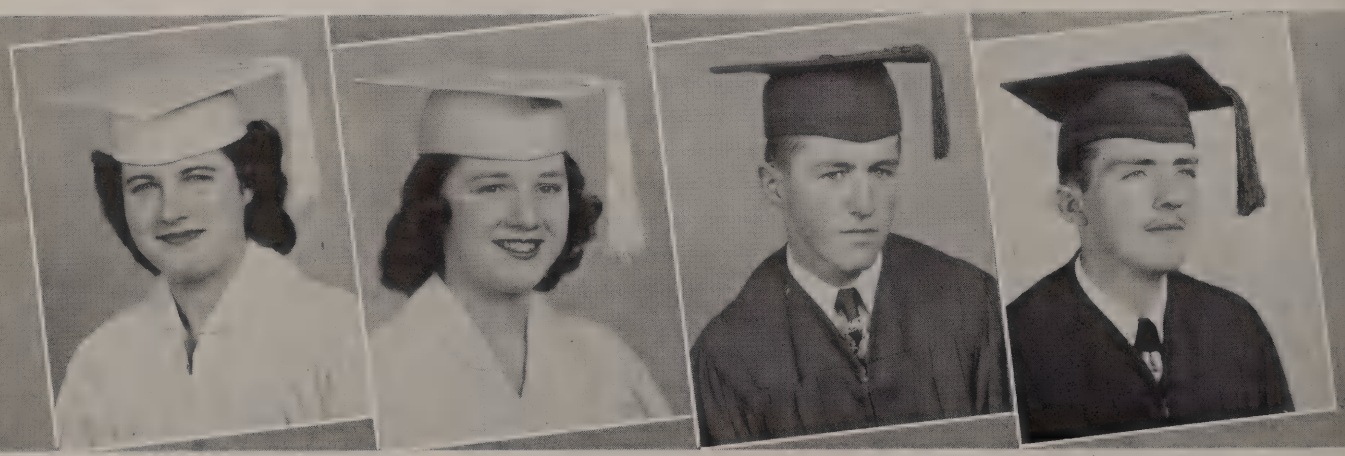

My belief in them.

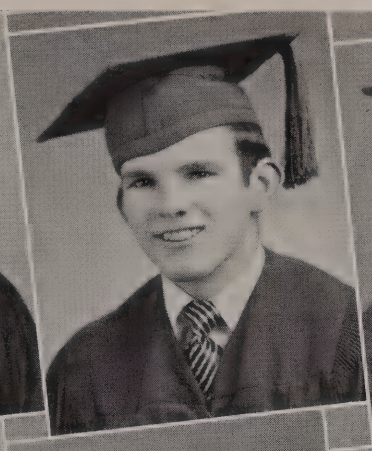
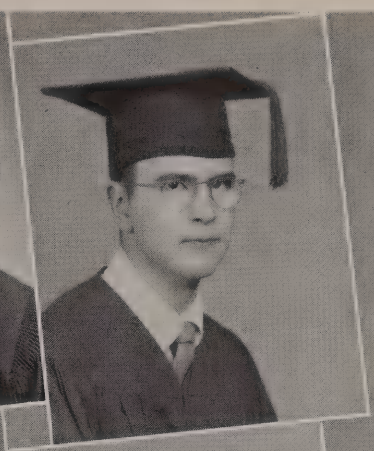

Seidel, Marilyn
Simon, Carol

Seidl, Richard
Slattery, James

Repplinger, Arnold
Smith, Eileen

Simmert, Lawrence
Smith, Gerald

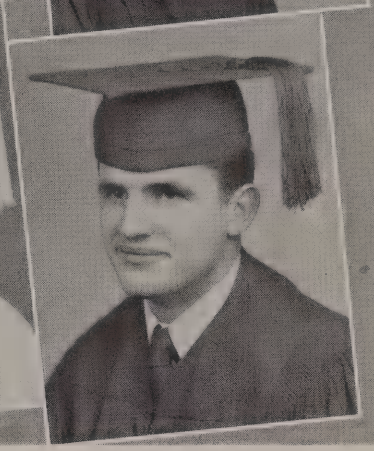

Sobczak, Jerome

Srnec, Geraldine

Stackner, Patricia

Stadler, Thomas

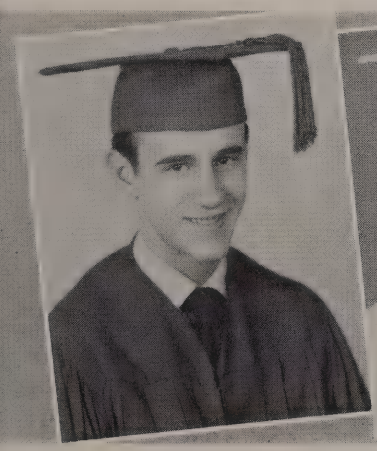

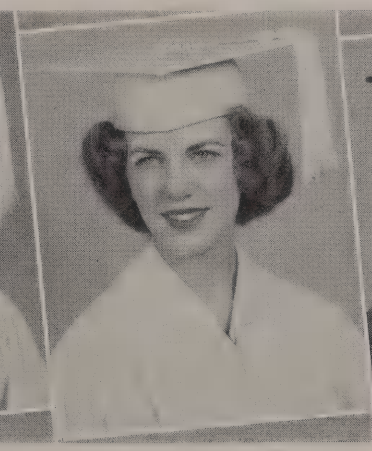

They will mend the world...

and their yarns and threads

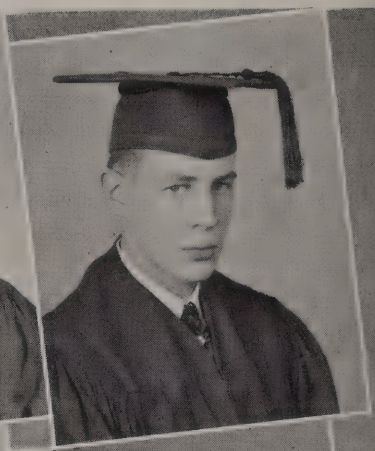

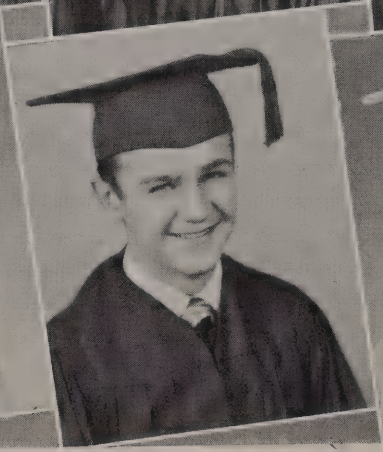

Stefaniak, Eugene
Theine, Robert

Stockhausen, John
Toennessen, Nan

Stout, Thomas
Townsend, Robert

Strazis, Louis
Travers, Marion

Turinski, Suzanne

Tushaus, Dolores

Van Zeeland, Elizabeth

Visintainer, Louis

will be woven

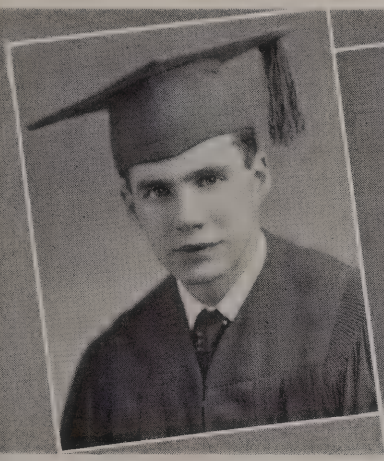

Waldron, John

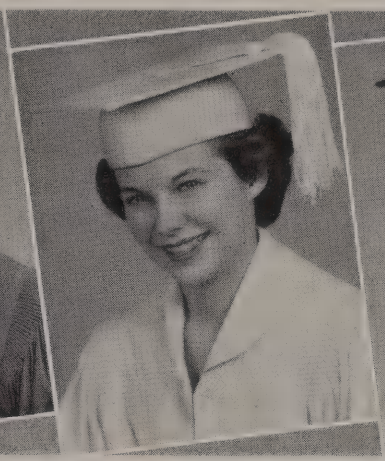

Watry, Rita

Weidensee, Donald

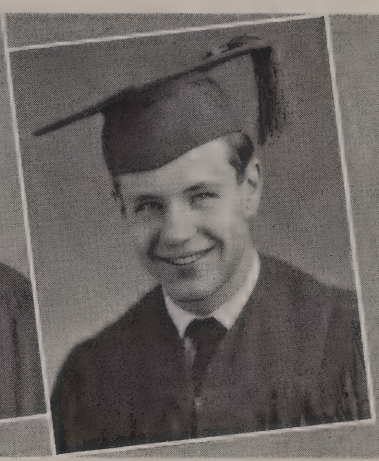

Weigman, Richard

Weigman, Robert

Weimer, Rosemary

Wellenstein, Richard

West, Charlotte

Wieneke, Luciann

Wiese, Gloria

Wilting, Bernard

Wolf, Eugene

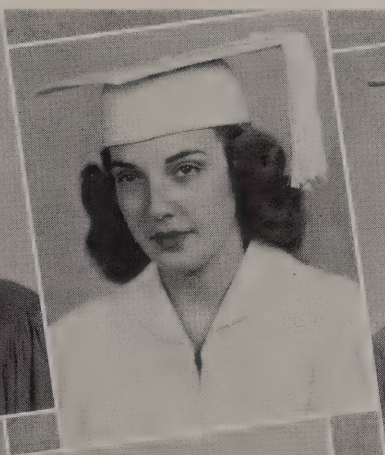

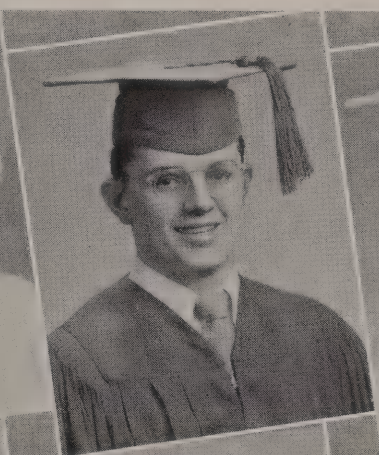

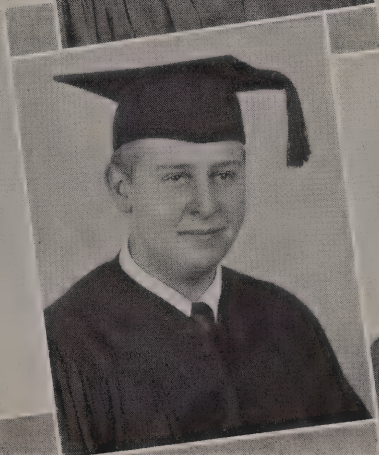

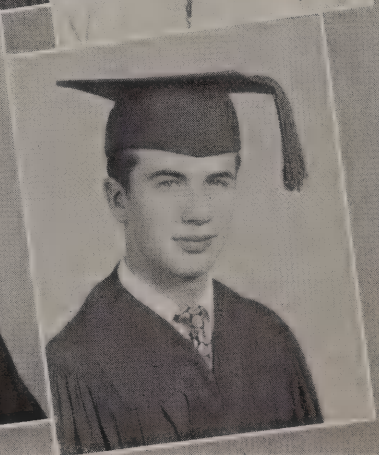

Wolf, Joan

Wucherer, Louise

Zielinski, Paul

Zetting, Gloria

Zinn, Mary

Zoeller, Mary Ann

Fredrickson, William

Siebenlist, Robert

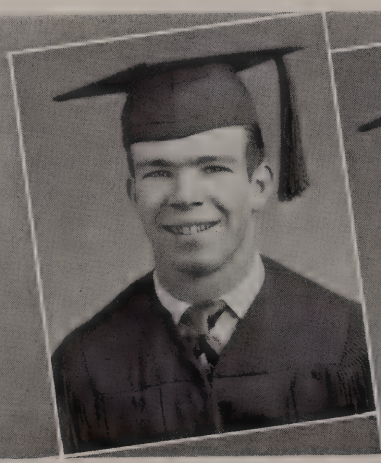

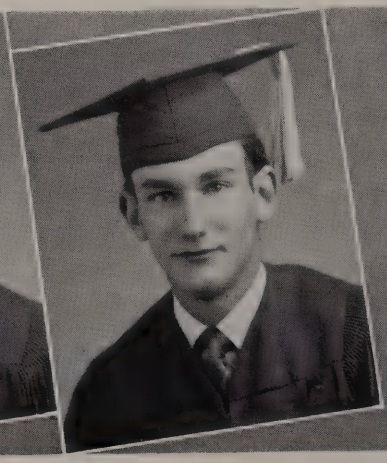

into the fibre of their lives

Casual-ties

Allow me, madame editor . . .

Orchids for My Lady

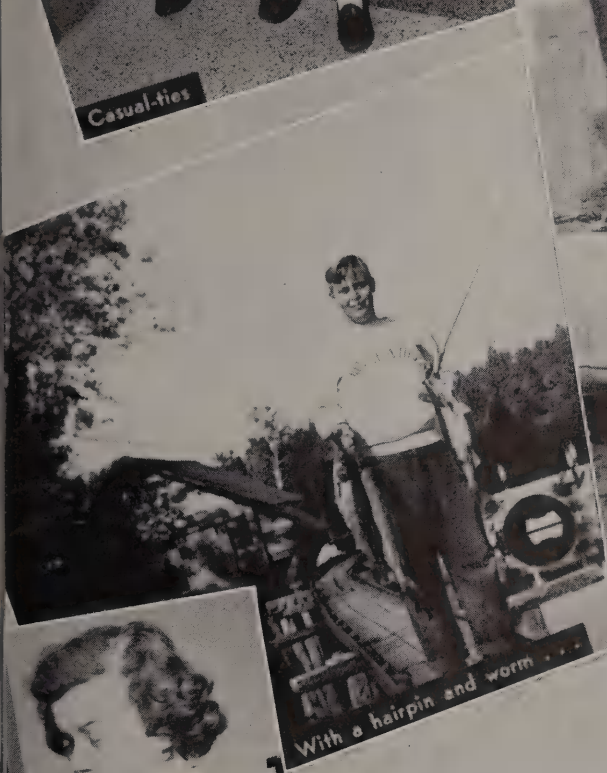

With a hairpin and worm . . .

But she came back.

Shyness thy name is woman . . .

With My Eyes Wide Open

The Brothers Einstein.

They eyes have it.

The School Speaks

Does it surprise you that I who have held my peace should break a policy so long established? You see I, too, have an awareness, a consciousness, and a life. My blood is yours and our thoughts are as one through a constant fusion of intellects.

As in any welding, you have become a part of me and I of you. Even your trials and successes are my blame or my triumph, just as my philosophy and theology are intrinsically a part of your character.

In view of the truth of our unity I protected and sheltered you this past year, and I will continue to do so through that knowledge which you can carry forth with you.

You have left your mark here on my mind, in the individual memories of my faculty who helped you; and I have left mine in your every integrated and intelligent action. It is as absurd and impossible for us to forget each other as it is for you to forget yourself and your relationship to society.

I know your name as I know my own. Yours will occur anew when your sisters and brothers, or your own sons and daughters step into the places you now vacate.

And you will often speak the name of Pius. It will be discussed in connection with school friends, long past memorable events, and over many a festive board and social glass. It will be carried far into all walks of life, along with the Catholic viewpoint it inspires.

Some among you will go on to college now or later; but for no small number what I have proffored, and what you have accepted, will be the limit of your formal education. If you took to heart even a small part of my time-tested advice, you are equal to the opportunities life provides to learn, to work, and to enjoy this life fully and to obtain a better one eventually.

Though it sounds highly idealistic now, the actual goal of life is Him. Commit this again to memory as you stand here on my threshold, mine and the world's.

In your hands lies the power to convert a shaky peace into a strong, permanent institution, to make of this wasteland a productive pantry for the hungry multitudes, and to build a bright new universe, new as the maple desks and the odor of fresh paint you now leave.

In you I know too, that there lies dormant a power to destroy which I have helped you to curb and inhibit. It is up to you to throw off conventions which have stymied human progress, and to nurture those which protect the rational and truthful side of human nature.

Keep the faith I have instilled in you, convert rather than subdue your opposition and compromise nothing. Go forth liquidation evil with good and teaching others as I have taught you. Follow Him, as I have, in mind, in spirit and in body. Go now, before it is too late and "do this in commemoration of Me."

Building minds . . . for God's praise

Social Activities

You have molded their characters

Suma

FATHER REIDEL

JOHN SANDERS

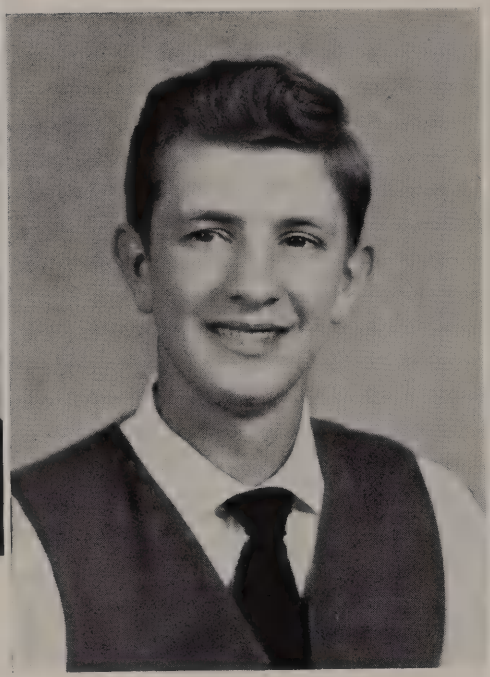

MARGARET MURPHY

. . . OUR LADY'S SHIP . . . Captain Sanders . . . First mate Murphy . . . pulling together . . . Father Reidel . . . navigator . . . keeps us on an even keel . . .

ST. BONIFACE . . . Holy Hour . . . sodalists . . . Our Lady's crew . . . prayer . . . unity . . .

in a pattern of earnest endeavor.

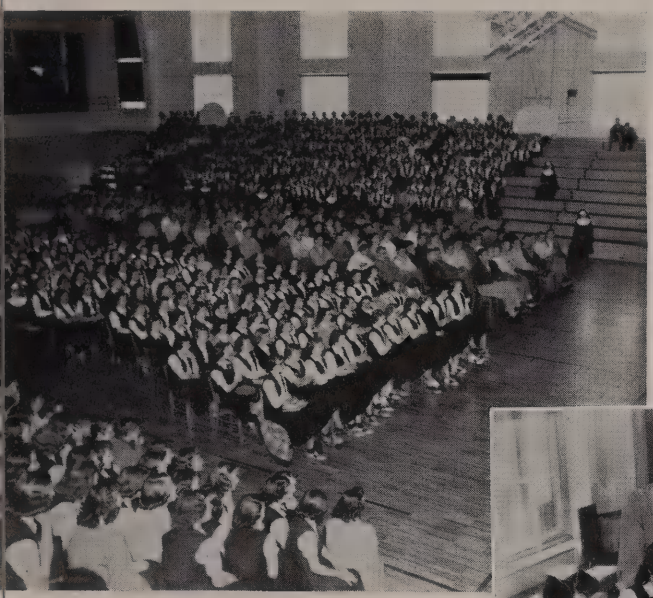

After ardent planning . . . school Sodality meets . . . all eyes to the front . . . all interest in God.

Sodality of Our Lady

COMMITTEE CHIEFS . . . weekly meetings . . . work accomplished . . . Dick Gogin, Pat Dwyer, Ron Ansay, Mary Ann Fridl, Villa Haley, Judy Murphy, Mary Jane McMahon, Julie Hart, Lois Carrel, Bob Rech, and Margaret Murphy.

Patrick Dwyer, literature chairman, and his brave brigade are off to distribute the Catholic Worker.

What's on the agenda for today, Margaret?

SURROUNDED BY ENTHUSIASTS . . . Lois Schumacher quenches her thirst after a very inspiring speech.

Jim has the right idea . . . flowers for Our Lady.

GIVING US PROOF . . .
Judy Murphy, Villa Haley, Julie Hart, and Rita Josten publish a periodical which adds zest to Mary's life at Pius . . . Via Maria.

O'Lord, I am not worthy . . .

NO PIONITES HERE . . .
all of us registered beforehand

Your work is a lasting tribute to Me.

A Tribute

Whereas, The Seventy-fifth Anniversary of their founding is being celebrated this year by the

School Sisters of St. Francis

an order of teaching, nursing, and missionary nuns, whose Motherhouse is in Milwaukee; and,

Whereas, Since 1874, when three refugee nuns, Mother Alexia, Sister Alfons, and Sister Clara, moved into a tiny home at New Cassel, Wisconsin, their organization has grown to number 3,400 devoted souls who labor to bring Franciscan love and zeal to the operation of schools, colleges, and hospitals on four continents; and,

Whereas, St. Joseph's Convent, Alverno College, Alverno College of Music, the Sacred Heart Sanitarium, St. Mary's Hill, and Pius XI High School are examples of the fine institutions run by these Sisters in Milwaukee, thus contributing to the medical, spiritual, and cultural wealth of our City; therefore, be it

Resolved, That the Common Council of the City of Milwaukee congratulate the School Sisters of St. Francis in this, their Diamond Jubilee year, and express to them the gratitude of the city for their selfless endeavor in their chosen fields, and, be it

Further Resolved, That this resolution be spread upon the record of the Common Council and that a copy of it, suitably engrossed, be transmitted to the School Sisters of St. Francis and to their superior, Mother Mary Corona.

Adopted June 6, 1949

Stanley J. Witkowski
City Clerk

Virgil L. Luckas
City Comptroller

Milton J. McGuire
President Common Council

Frank P. Zeidler
Mayor

Introduced By

Ald. Jendusa and Ald. Adamski and Ald. Collins

You have guided them

Student Council

NOW THE WAY
I SEE IT . . .

EXECUTIVES EXECUTING . . .

HOMEROOM REPRESENTATIVES

backbone . . . those who make the laws . . . Blue Moon Fantasy . . . passes for classes . . . monitors . . . meetings for representatives . . . Congress in Sheboygan

OFFICERS . . .

Pat Dwyer
David Kuemmel
Marilyn Seidel
Mary O'Rourke
Dick Weigman

along the paths of leadership . . .

PARADE OF THE MONITORS . . . executive branch of the student council working for a well disciplined school (top on down) Marlene Dietrich, Dave Kuemmel (monitor-general), Jim Kunath, Bob Binder, John Bartol, Margaret Schmidt, Ronnie Prasser, Dick Kretlow, Pat Dettlaff, John Murphy, Dolores Tushaus, Nancy Delaney, Jacqueline Cardwell, Bill Roblee, and Virginia Schmitz.

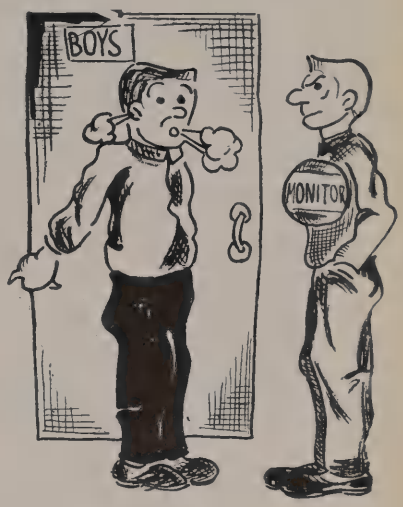

Where's your pass?

I suppose you know that your picture is being taken, huh?

Our Monitors

Red Cross

CHAPTER AT PIUS . . . Elaine Roth in charge . . . table favors . . . boxes . . . meetings . . . scrapbooks . . . camp in summer . . . 37th Street and Wisconsin Avenue . . .

SCISSORS SALS SNIP FOR SCRAPBOOKS . . . Pat Kasun, Gloria Zetting, Elaine Roth, Carla Sonnenberg.

Everyone present?

KINDLY . . . sign on the dotted line . . . Elaine Roth, Russel Mead, Nancy Foss, Marilyn Wilde.

They have achieved their objectives.

Boosters

A TRANSVERSAL OF THE BOOSTER CONTINGENT . . . with spirit, laboring to generate enthusiasm and doitiveness . . . Betty Van Zeeland, president, Gerry Searing, Norbert Ryan, Sylvia Petershack, Ronald Burghaus, Miss Croal, Jim Greiner, and Janet Burtrym.

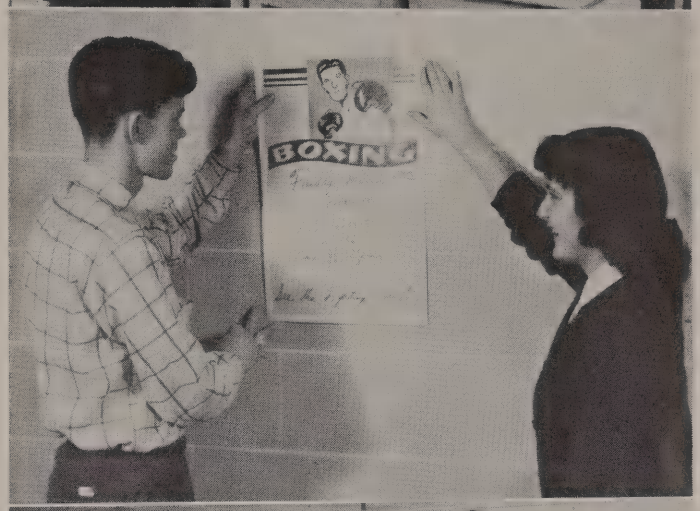

Posting posters for punching pugilists are Jack Curley and Janet Burtrym.

Formulating a campaign for building spirit . . . working in the family circle of the school . . .

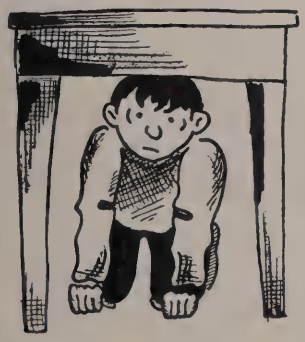

Another Collection?

with bandages and boosters to spur them on

I've seen them manuscript the Journal

Pius XI Journal

CO-EDITORS . . . Working in the staff room . . . Marion Travers and Julie Rice . . .

Louis Strazis and his Bessie angle for a shot . . . deadlines to meet . . . newshounds on the scent . . . the dash to 101 . . .

winning combinations for a school paper . . .

CURRENT EXCHANGES . . .

and weep over the Yearbook.

Yearbook Staff

Either you like it
or you don't . . .

MARIE LEWIS
But they all
look alike . . .

GEORGE KOBE
Picking up
the scent . . .

CEMENTING RELATIONS . . .
Lois Carrel, Virginia Maher, Louis Mailloux, Pat Heaton, Sylvia Petershack, Betty Van Zeeland.

Music -- disembodied mechanical beauty

SISTER FRANCILIA . . . Freshmen chorus opening up to them new musical pathways . . . "and crown thy good with brotherhood from sea to shining sea".

SELECT A CAPPELLA . . .

Mr. Kanaskie directing . . . competition at Whitewater . . . spring musical . . . When They Begin the Beguine . . .

GIRLS CHORUS . . .

Monday, Wednesday, Friday . . . practice, practice, practice . . . Mr. Kanaskie waves the baton . . . Heart ever Faithful

They have sung phrases

Bebop, Bach, and Beethoven Spoken Here.

BOYS CHORUS . . . resonance . . . depth . . . All eyes on focal point . . . The hand that draws out differentiations.

RHYTHM RATERS: Mary Ann Heder, Marla Mueller, Judy Bayliss, Mary Ann Ewert, Beatrice Bootan, Barbara Baschek, and Carol Smith.

PI MU . . . CREME-DE-CREME

Officers seated: John Dieringer, Ron Prasser, Rosemary Milton, Bob Weigman.

SOPHOMORES SING . . .

Donna Sonnenberg at the Piano.

f praise to Me.

And in all their music

MUSIC FOR ANY MOOD . . . Roberta Bayer, Joanne Moran, Therese Cridlich, Judy Koch, Joanne Meid.

There's something about a hometown band . . . right Mr. Kanaskie?

Our Met

Carl Rau and Tom Ruel string along while Joseph Sturm plays . . .

Kathleen Orzechowski, Ronny Koneicza, and Doreen Barber . . . Joan Swaboda's nimble fingers . . .

The keynote has been Love.

The Polka Party . . .
with Jerry Netteshiem.

Keynote

Revelin' in their
tragic violins . . .
Bernadene Thelan, Bettyrose
Boehme, Lucianne Weineke.

The Reed Regulars . . .
Dick Weigman, George Krutulski,
Jeanette Gahl, Bob Weigman, Jerry
Netteshiem.

Jeanette Gahl . . . the poet of the
piano . . .

JACK SHEPHERD . . .
Forceful means must be used!

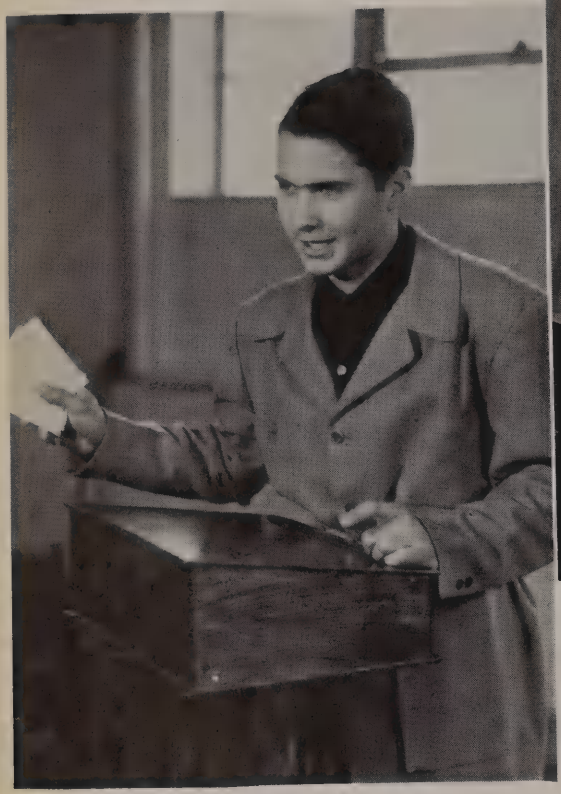

ALLAN SWABODA . . .
To cite an example . . . Organized under Miss Banner . . . successful season . . . N. F. L., W. C. S. L. tournament at Pius extemp, oratory, Ripon, Carroll College, electoral college, declamation . . . truly a banner year . . .

Debate

Future Forensic Fiends

Mary Ann Lieg, Tom New, Marilyn Gumtow, Dick Hotvedt, Dave Cook.

Louis Strazis mediates on a point, while Rosemary Sullivan, Bob Bobrowitz and Virginia Schmitz prepare to present an argument . . .

They have spoken for themselves

Lily

Where's the matron?
. . . and be quick about it!

Old Miss has fallen off a ladder and is groan' somethin' awful!

Lily

A drama in one act . . . and it all happened in the courtyard of a woman's prison farm.

Good-bye, whoever you are! I hope somebody'll give yer kid a break some day.

with the language of Youth.

They are prepared

Cyrano de Bergerac

Brian Hooker Translation

Harold McRae . . . *Comte de Guiche*
Rosemary Holzhauer . . . *The Duenna*
Jacqueline Cardwell . . . *Roxanne*
David Kuemmel . . . *Cyrano de Bergerac*

. . . I can afford your little hates . . .

Jacqueline Cardwell . . . *Roxanne*
John Bartol . . . *A Capuchin*
David Kuemmel . . . *Cyrano*
Jeanette Gahl . . . *Mother Marguerite*
Villa Haley . . . *A Page*

. . . If I gave my mind to it, I
Might perhaps make love well . . .

Jacqueline Cardwell . . . *Roxanne*
David Kuemmel . . . *Cyrano*
Robert Berndt . . . *Ragueneau*
Richard Gogin . . . *Le Bret*

. . . I must go . . . my moonbeam
comes to carry me away . . .

Noble men and ladies . . . Mary Zinn, Pat Dwyer, Mary O'Rourke, Ellen Jost, and Mary Ann Zoeller, *a Page.*

Oh these arrogant grand airs!

for their roles

Jacqueline Cardwell . . .
Roxanne . . .
Your name is like a
golden bell
Hung in my heart . . .
One thing without stain,

Unspotted from the world,
in spite of doom mine
Own! And that is . . .
my white plume!

David Kuemmel . . . *Cyrano de Bergerac*

Richard Graser . . . *Captain Carbon de Castel-Jaloux . . .* In the background, *The Cadets of Gascony* . . . Robert Binder . . . *Christian de Neuvilette . . .*

The Cadets of Gascony, the Defenders of Carbon de Castel-Jaloux.

Sisters . . . Virginia Schmitz, Pat Heinemann, Jeanette Gahl, Rosemary Brefka, Jane Saffert.

. . . Ten years since his cousin came to live among us here . . . Like a black dove among white doves . . .

Pat Dwyer . . . *Vicomte de Valvert*
David Kuemmel . . . *Cyrano de Bergerac*
. . . Then as I end the refrain-thrust home!

The Masquers

With a song in his heart and a script in his hand, it's Ronnie two to one . . .

OFFICERS . . . Ronnie Koneiczka, Mary O'Rourke (President), Bernadene Mueller.

TWO BUDDING BARRYMORES AND A BARRELFUL OF BERNHARDTS . . . Virginia Monohan, Peggy Blommer, Tom Brenner, Harold McRae, Audre Brill, Kathleen Orzechowski; Pat Buck, Margaret Newman, Dianne Foster, June Mertz, Elaine Roth, Mary Zinn, Margaret Kolo; Carolyn Dahl, Pat McGuire, Margaret Moran, Bernadene Mueller, Jacqueline Cardwell, Mary O'Rourke, Rosemary Holzhauer.

THE MASQUERS . . . Engaging in histrionics, they become heirs to a priceless stage presence, the ability to think on their feet and keep presence of mind in tight situations . . . monologues . . . one act plays . . . N.F.L. contest . . . Diane Foster's laurels in the W.C.S.L.—frosh and soph contest, achievements galore . . .

on the stage of life

Alumni aggregate . . .

former students . . . good music . . . the Pius spirit . . . an enjoyable evening

CLIMAX OF THE FOOTBALL SEASON . . . The Homecoming Dance . . . royalty . . . Bob crowns Margaret . . . the court looks on

MY KINGDOM FOR A SOC . . . the most original socs . . . a galaxy of colors . . . the prize . . . Monarchs of the Soc Hop . . . "Peanuts" Pikulik and Kay Ross

Our Week Ends

Recreation has added itself

to the pattern

Blue Moon Fantasy

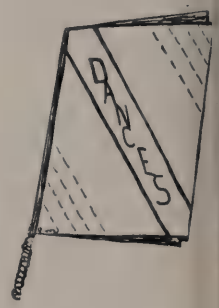

John Bartol
Marilyn Carlson

James Remiker
Nancy Lee

Bob Collar
Nancy Fliss
Jane Spoerl
Ron Mehl

Blue Moon . . . I saw you standing alone

Royalty for a Night . . . The Night May 5

King—Gene Wolf
Queen—Julie Hart

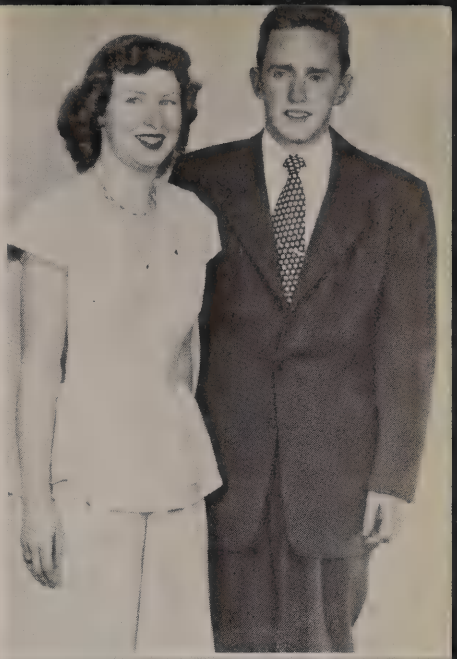

Jim Remiker . . . Nancy Lee.

Tom Stadler . . . Mary Alice Morgan.

COURT OF HONOR . . .
Pat Kasun, Ron Rypel . . . Marie Lewis, Dave Kuemmel . . . Dolores Tushaus, Pat Dwyer.

George Kobe . . . Rita Mae Watry.

The School

We had our troubles, but we built it . . .

Main floor corridor . . . want to go for a stroll . . . put a flower in front of the statue . . . meet a friend at the staircase . . .

Our gym . . . hear the patter of little feet? . . . stageplays . . . practice . . . games won or lost . . . assemblies . . .

Hungry . . . who wouldn't be in this spacious diner: the longer you wait in line the hungrier you get . . .

Shakespeare? of course . . . almost every publication at our fingertips . . . studious, aren't we . . .

to mold a complete man.

Building bodies . . . for God's honor

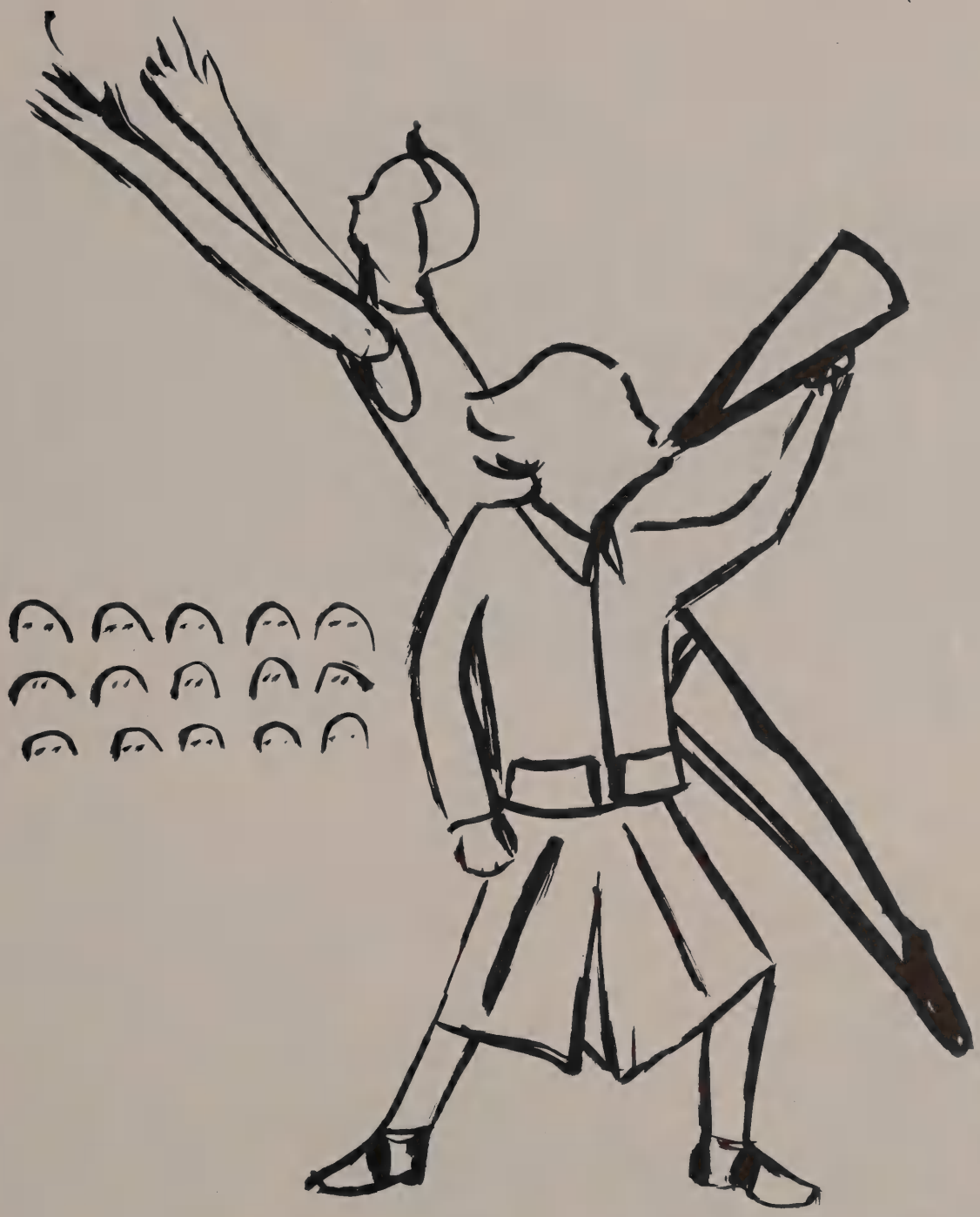

Athletics

You have achieved the ultimate . . .

Grid Mentors

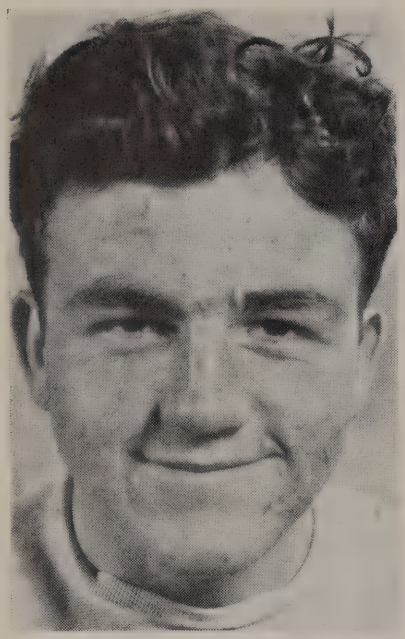

IT'S GOODBYE to Elroy after eight seasons . . . and with the goodbye goes thanks for unending favors and sacrifices.

JIM, MAC, and ELROY . . . constantly driving . . . whether B team or varsity . . . eager to produce a team

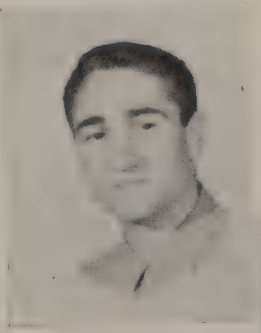

Winkler

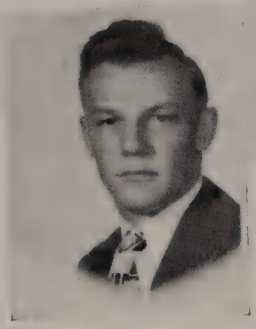

Zimmer

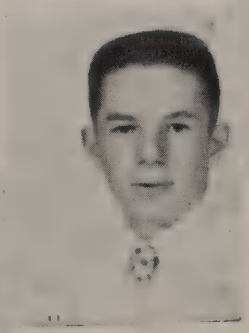

Carrel

Laffey

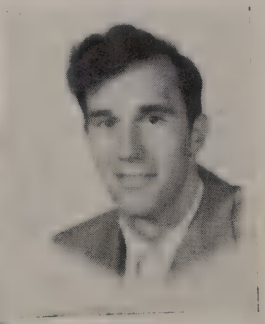

Foeckler

The backbone . . . our returning lettermen . . . upon them depend the future of the '50 season.

spirit of true sportsmanship

TOP ROW: Visintainer, Coach McMahon, Kunath, Densmore, Carrel, B. Weigman, Fischer, Winkler, Laffey, Kuemmel, Mehl, Campbell, Stout, Collar, Wellenstein, O'Connell, Boyle, Downs, Shephard.
MIDDLE: Goldman, D. Weigman, Rypel, Dieringer, Betzhold, Mgr. Brenner.
Bottom: Mgr. Haag, Zimmer, Boehme, Weidensee.

SCORE

Pius	13
Pius	6
Pius	13
Pius	12
Pius	31
Pius	0
Pius	13

LATE MEALS . . . early hours . . . aching bones . . . but most of all a spirit of "we can" . . . and so we did . . . winning three games, losing two, and tieing one.

BOARD

Don Bosco	6
Notre Dame	6
Cathedral	6
St. Kate's	34
Messmer	20
Marquette	27
St. John's	0

Mehl

D. Weigman

Rypel

O'Connel

Betzold

Collar

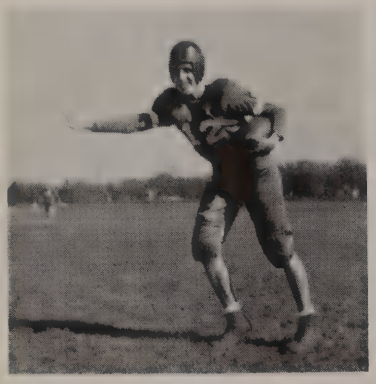

Kuemmel

UGH . . . and here come eight more.

Don't smear my lipstick . . . John Zimmer carrying ball.

You have given the students

RYPEL . . . up and at 'em . . . with Zimmer and Densmore set for interference.

MARQUETTE tries to carry the ball . . . curses, foiled again . . . by Goldman, Visintainer, and Collar.

Stout

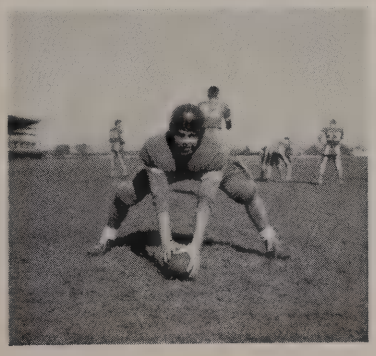

Densmore

B. Weigman

an intrinsically good sense of values.

They are prepared to win gratefully

Wellenstein

Goldman

Campbell

Dress Rehearsal...

Visintainer

Mehl booting . . .
Winkler holding

Weidensee

Don't worry . . . there's
an easy game tomorrow.

r to lose gracefully...

Hardwood Heroes

Did 'ya make it, Lou? . . .

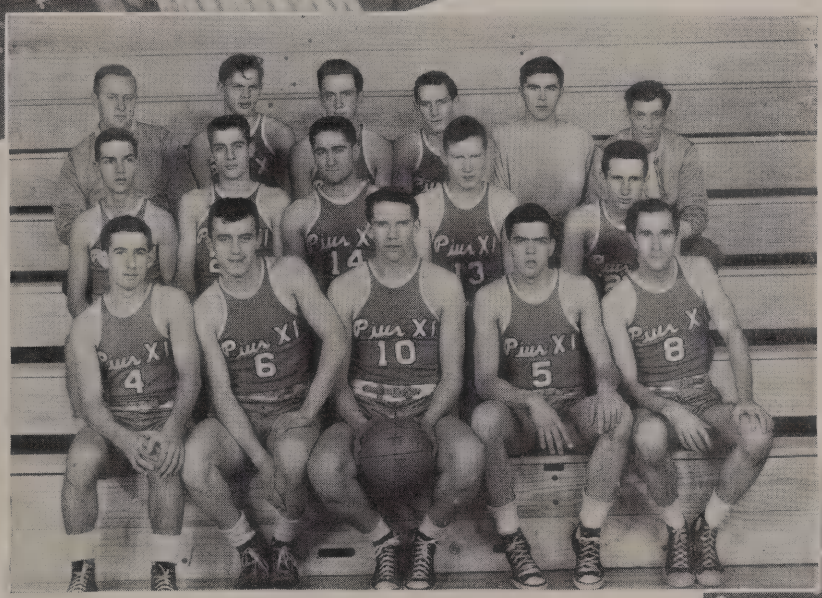

VARSITY . . . VICTORS AND VICTIMS . . . Mgr. Wilting, Wojciechowski, Barnett, D. Gerber, Mgrs. Densmore and McFadsen, Krutulski, Pleshek, Winkler, Maley, Kliebhan.

FIRST FLOOR FIVE: Macuk, Visintainer, B. Gerber, Heck, Foeckler.

MESSMER MAKES US MAD

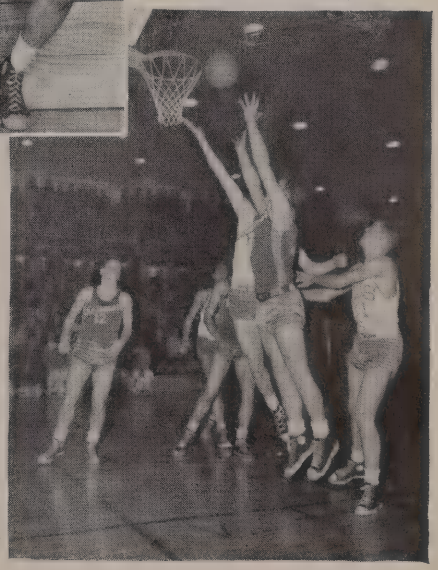

CREDITS 'N DEBITS

WE	THEY	
53	Cathedral	58
48	Bosco	36
50	Notre Dame	40
62	Messmer	76
35	South	40
50	Greendale	38
63	St. Kates	71
41	Marquette	71
34	St. Bona's	37
39	St. Pat's	38
47	McDonnell	56
50	Cathedral	45
43	Bosco	49
45	Notre Dame	32
49	Messmer	72
68	St. Kate's	60
42	Marquette	60
50	Alumni	45
43	St. Bona's	41
59	Superior	58
49	McDonnell	43
29	Aquinas	67
58	Edgewood	45

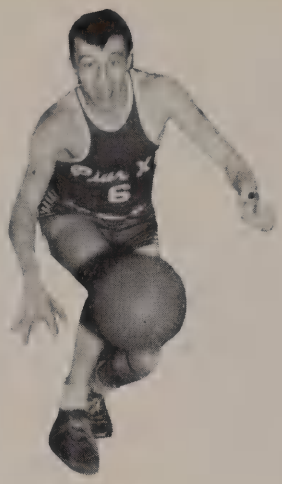

Visintainer

Macuk

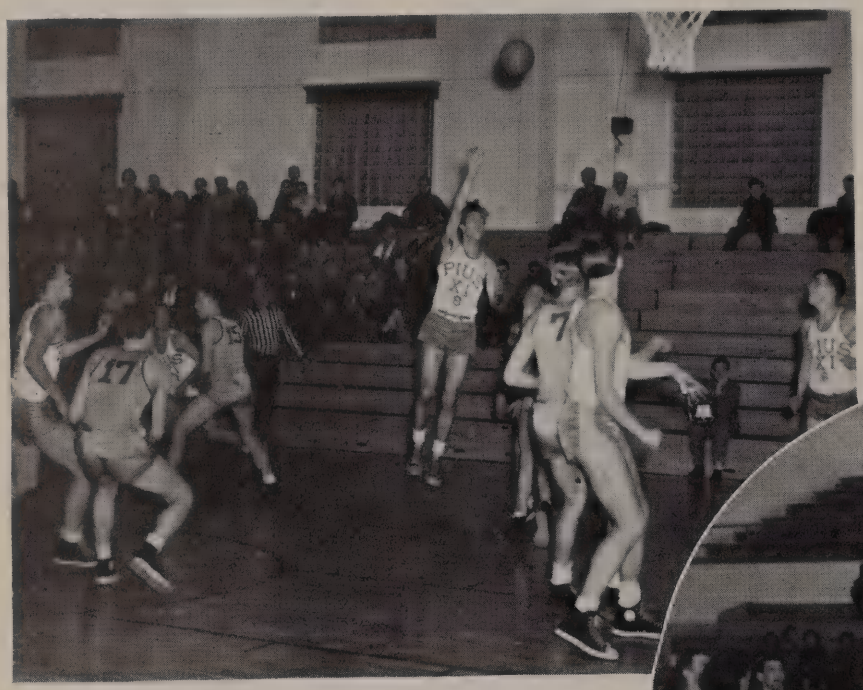

Foeckler shoots from behind a screen . . . of whiskers?

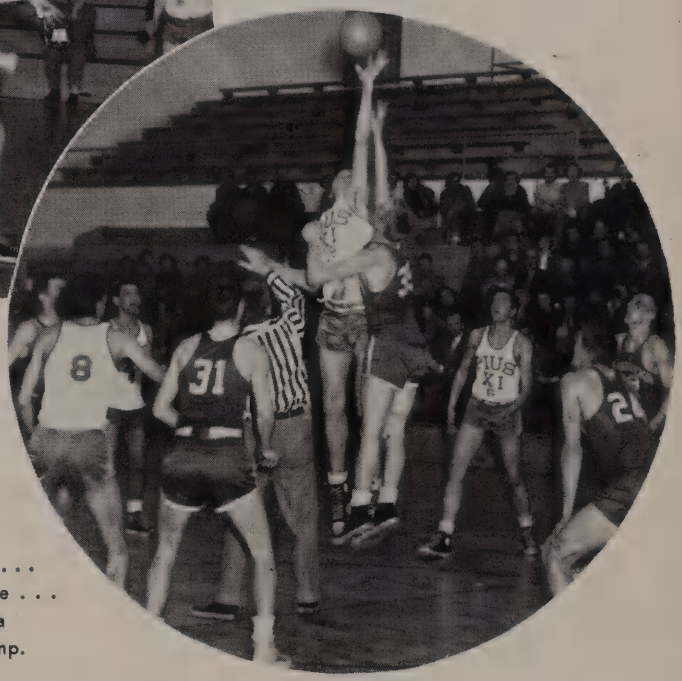

It's a bird . . .
It's a plane . . .
It's Buneta
on the jump.

not only on the gridiron.

Four Saints to one Heck

What'll I do now, Ma?

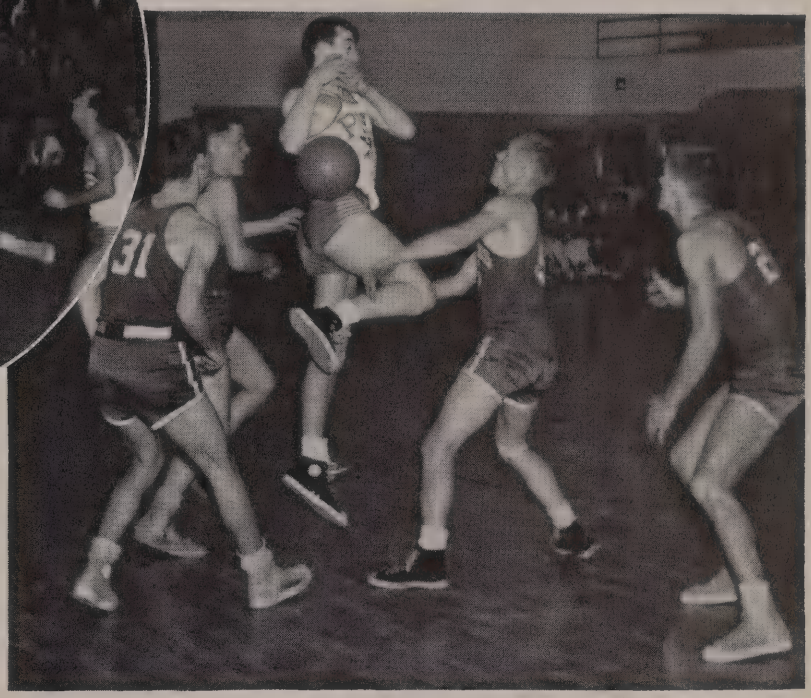

Maley

Winkler

Foeckler

r the hardwood boards . . .

but on the entire field of the world.

Pleshek

Buneta

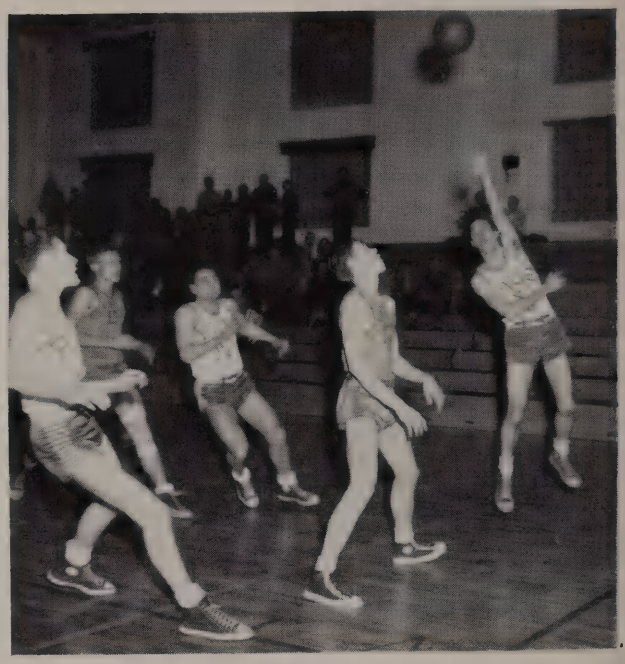

Tony to the rescue . . .

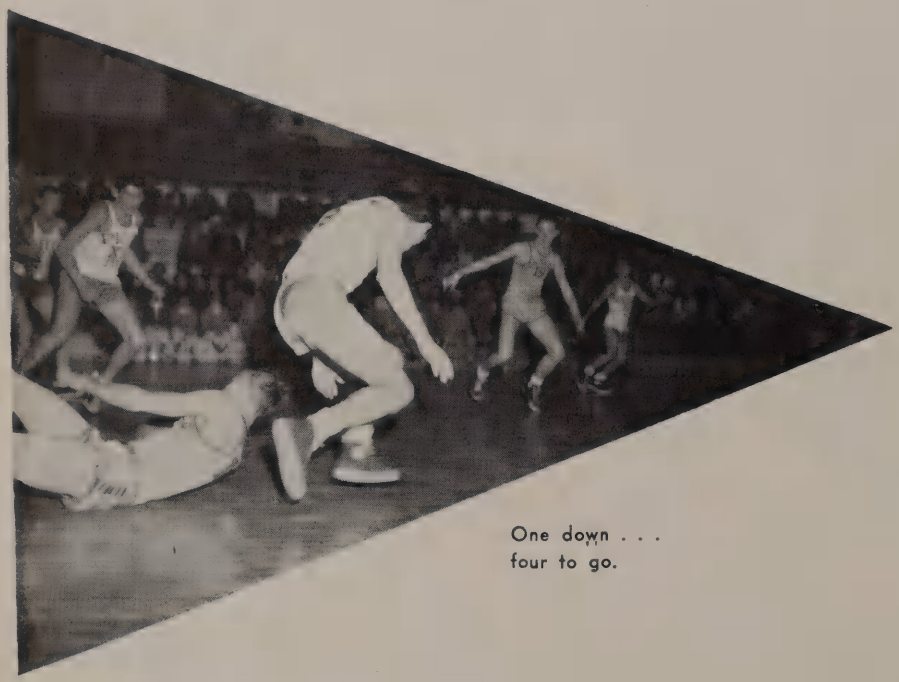

One down . . .
four to go.

Gerber

Heck

Their efforts have been sincere

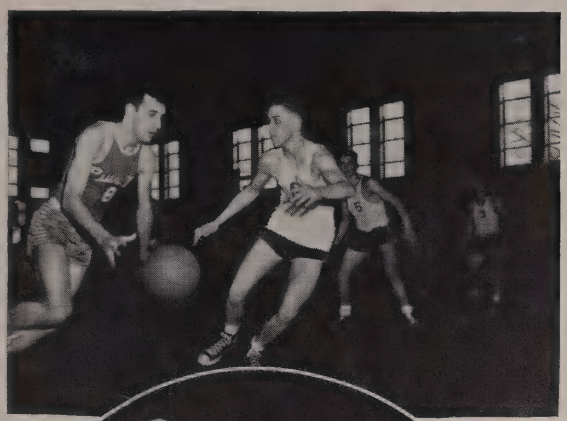

De Pere...

The state tournament . . . Pius proving they rate . . . swell showing . . . first game a thriller . . . won in waning seconds of overtime . . . thanks to Visintainer's trusty right arm . . . Gerber and Visintainer pacing team . . . each with 16. Pius 59, Superior 58. Second game . . . two in a row . . . again led by Gerber and Visintainer . . . 14 each . . . nice going . . . Pius 49, McDonnell 43. Third game . . . whoops . . . well, can't win 'em all . . . we tried. Pius 29, Aquinas 67. Last game . . . wow . . . Pius . . . whitehot . . . really sizzling . . . knew we could do it . . . 23 points for Jim . . . Pius 58, Edgewood 45. Third place . . . Pius history sincere congrats, guys . . . you were great!

Destination---Varsity

TOP: Graham, Fischer, De Cloux, Nogalski, Gappa, G. McGuire, Pechacek, Haag.

MIDDLE: Ziegler, Hibbard, McCoy, Haas, Schilling, Egide, H. McGuire.

BOTTOM: Groh, Lofye, Haig, Werlein, Pinter.

B TEAM

Pius	21	South	15
Pius	16	Cathedral	20
Pius	9	Bosco	28
Pius	13	Notre Dame	21
Pius	31	Messmer	17
Pius	31	Greendale	42
Pius	18	Marquette	31
Pius	37	St. Bona's	24
Pius	33	Cathedral	25
Pius	25	Bosco	31
Pius	29	Notre Dame	26
Pius	29	Messmer	32
Pius	32	St. Kate's	45
Pius	21	Marquette	31
Pius	36	St. Bona's	27

FROSH

Pius	14	Notre Dame	21
Pius	17	Bosco	30
Pius	30	St. Seb's	24
Pius	25	St. Robert's	36
Pius	15	Marquette	52
Pius	22	Hawthorne	40
Pius	24	Notre Dame	36
Pius	41	St. Charles	29
Pius	31	Hawthorne	25
Pius	37	Marquette	39
Pius	24	Bosco	41

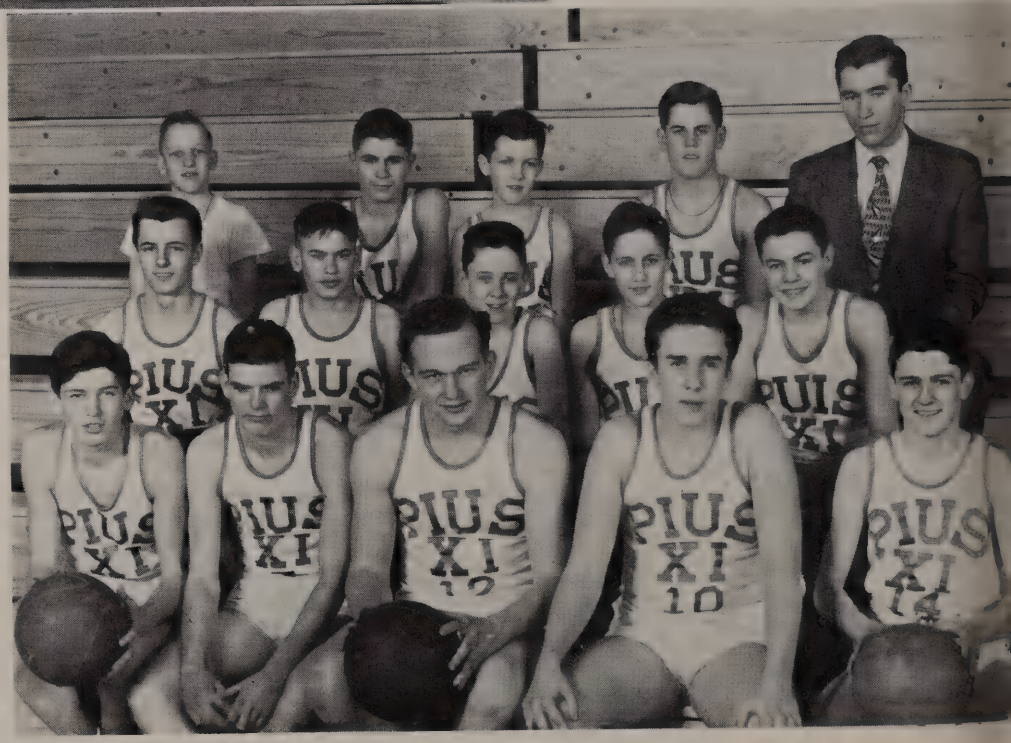

TOP: Mgr. Haag, Josten, O'Connor, Fox, Coach Murphy.
MIDDLE: Viola, Pinter, Mitchell, LaBarbera, Van Ert.
BOTTOM: Cherba, Manning, Steidl, Blewett, Noll.

and they have dedicated them to Me.

Senior Vs. Faculty

They're nose and nose . . . toe and toe . . . Dan Murphy and Russ Goldman reach it out for the ball . . . Jim Heck, referee, scrambles away.

Frank Raue chases Ken Grover . . . Both are on two wheels as Ken tries to score.

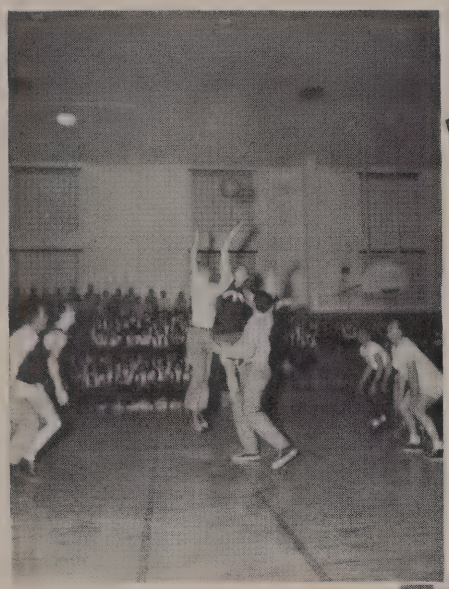

Under the basket . . . Jim Brennan, Bill Limbach, and Dan Murphy (hiding behind Brennan) give a boost to the ball as Bob Rech moves in for the kill . . .

Foul, foul . . . whistles referee Heck, as a pretzel is formed by No. 10, Tom McFadzen, Dan Murphy and Bill Limbach narrowly being squeezed out . . . Don Weidensee and Bob Rech make sure there are no punches

Signs publicizing the game all over the school . . . e.g. Fearless Faculty meet Senior Schmoes.

I am proud to have had

a share in their endeavor . . .

For Whom the Bells Toll

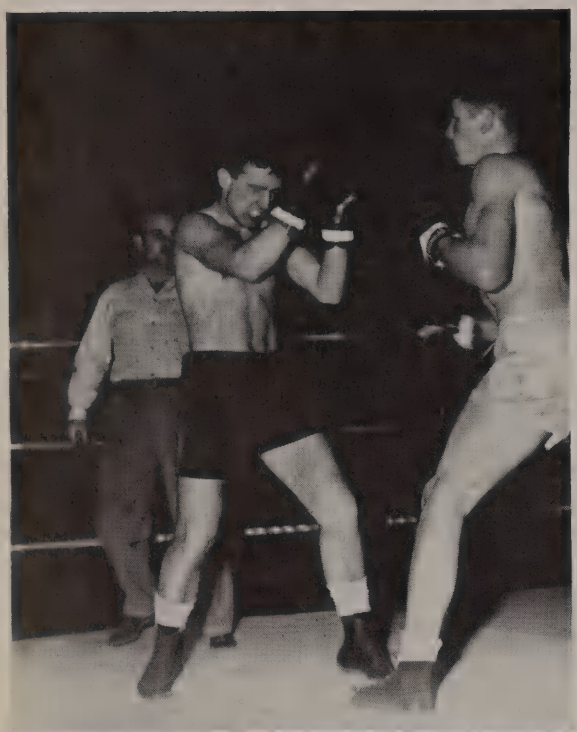

BIFF . . . BAM . . . OOF . . . Mixing with the other fellows . . . Punches that is . . . Strict practices . . . Excellent coaching . . . Seeing stars . . . Room going around . . . 1, 2, 3, 4, 5, 6, and you're up again . . . New hope . . . Bong! . . . If I only coulda . . . I'll get him next round . . . WHAT! The fight's over . . . Oh, well.

Boxing Bigs . . . two outstanding contenders in the Golden Gloves tourney . . . Jerry Smith, who stumbled in the finals . . . and Bob Townsend, who took the championship in the 160 lb. division.

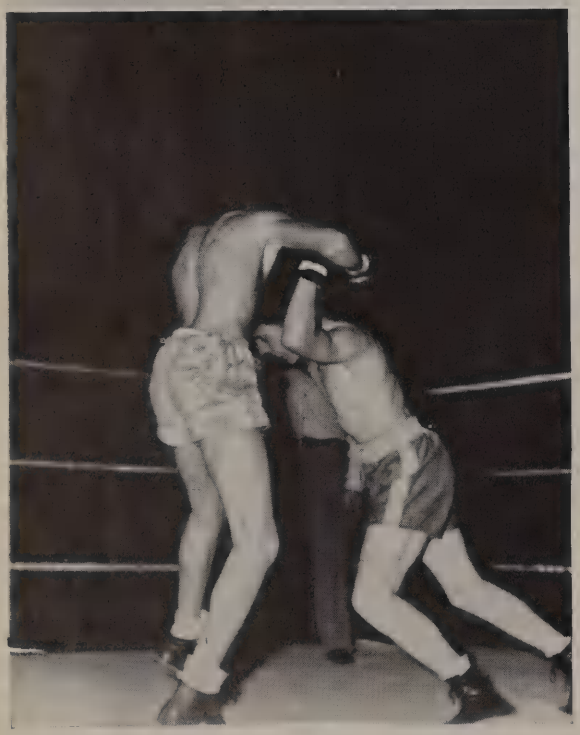

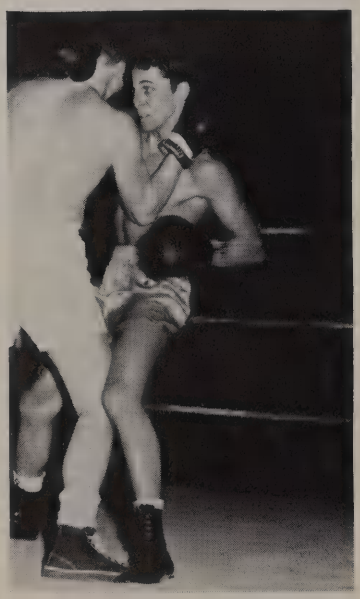

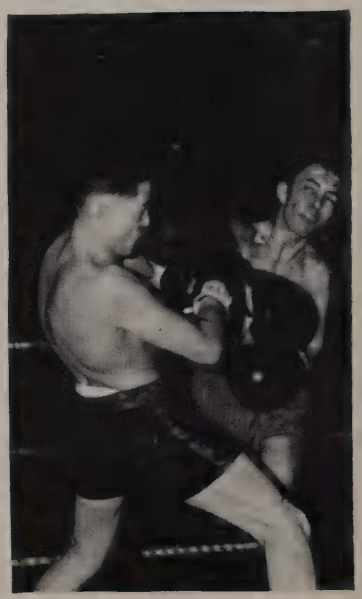

The last cheer ascends

Cinder Men

THE THINLY-CLADS . . . led by new coach, Dan Murphy . . . captain of M.U.'s squad last year . . . paced by Tony Winkler, most outstanding in state meet last year, demon on the cinders . . . Tra-a-ack . . . here they come.

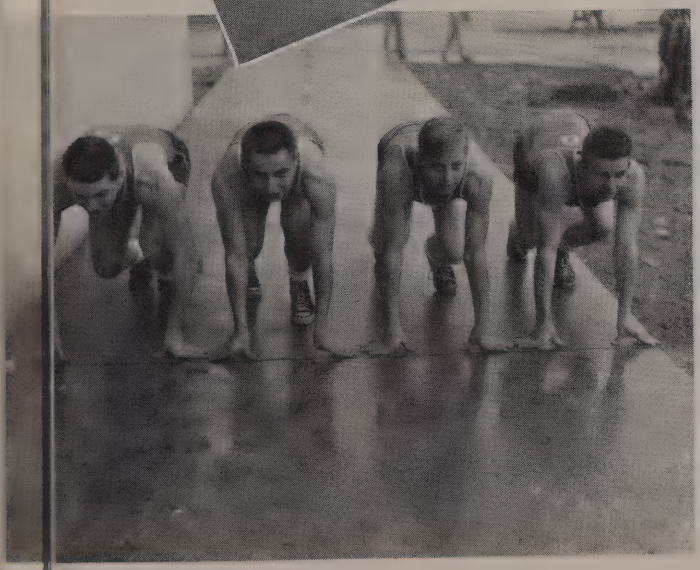

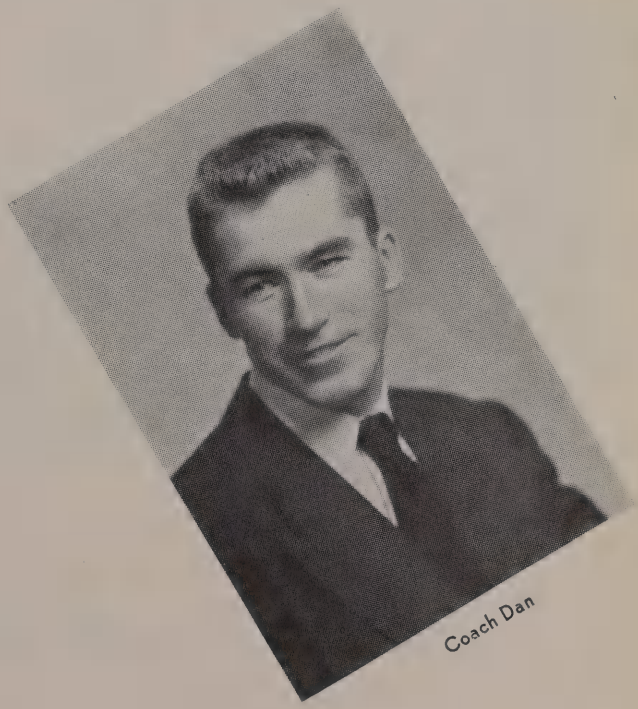

Coach Dan

Strength of Spirit

MEGAPHONE MAGPIES . . . Faithful . . . Spirited . . . occupational dissabilities such as hoarse voices, painful muscles. Cheers . . . chants . . .

Clockwise from lower left . . . Captain Marie Lewis, Co-captain Lois Rawlings, Pat Sheahan, Janet Krause, Margaret Novotny, Kay Mitten, Betty Van Zeeland, Sue Clark, Rita Watry, Pat Heaton . . .

and is heard in the heavens

FEMININE HOOPSTERS chalk up scores in intermural games . . . The idea is to keep the ball off the ground . . . Coach Croal knows . . . Now the girls are uniformed in play as well as work . . .

Gymettes

Missed again, eh?

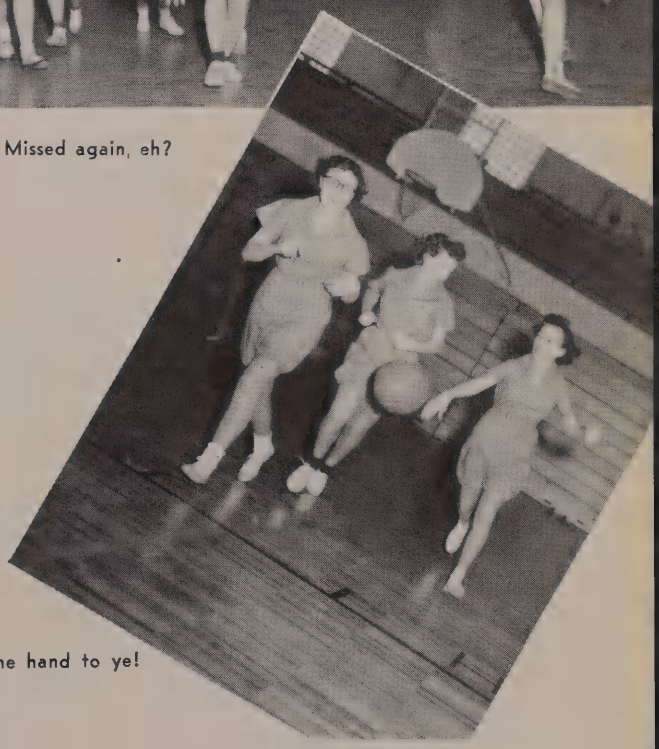

The back o' me hand to ye!

and echoes throughout the firmament . . .

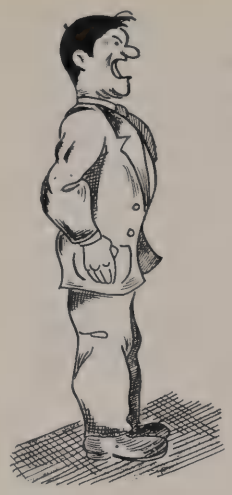

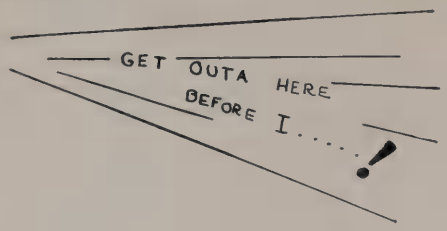

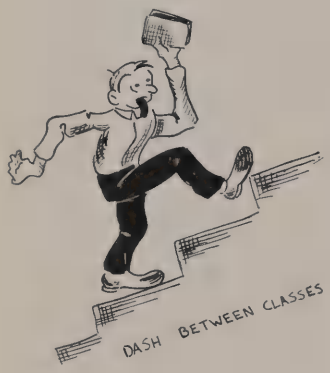

DASH BETWEEN CLASSES

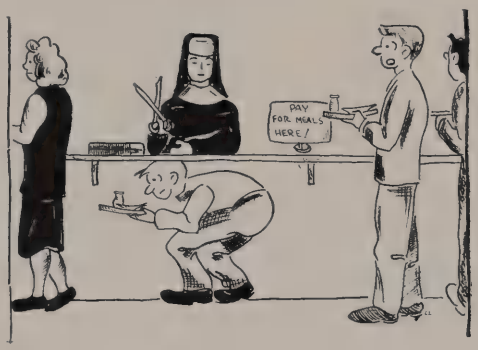

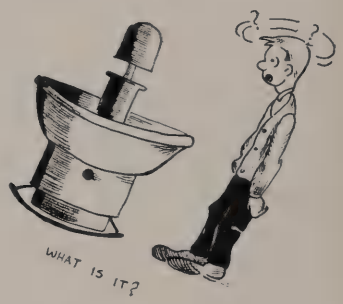

WHAT IS IT?

BUS!

BUS?

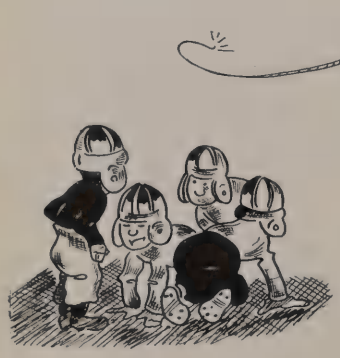

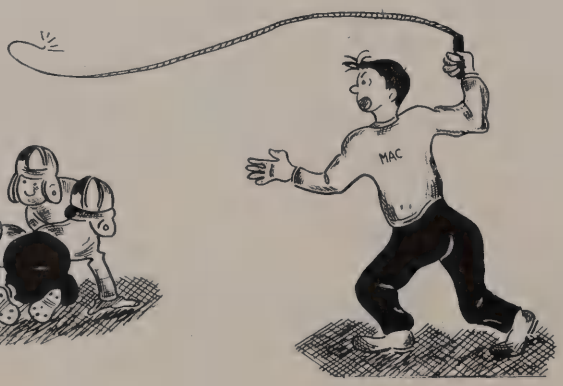

-- Seniors --

Andres, Francis
5613 Apricot Ct.
(Greendale)
St. Alphonsus
Pius (2, 3, 4)
Monitor (3, 4)
A Capella (4)
Pi Mu Club (4)

Ansay, Ronald
5811 W. Elliott Circle
St. Sebastian
Pius (3, 4)
Parish Loyalty Chairman of Sodality (4)
Monitor (3, 4)

Austin, William
3717 N. 51 Blvd.
Mother of Good Counsel
Pius (3, 4)

Barker, Ruth
3024 N. 77 St.
Mother of Good Counsel
Pius (1, 2, 3, 4)
Bowling (1)
Dramatics (1)
Volleyball (4)
Chorus (1)

Bartelsen, Joan
1510 N. 67 St.
St. Bernard
Pius (1, 2, 3, 4)
Monitor (3, 4)
Chorus (3, 4)
A Capella (3, 4)
Pi Mu Club (3, 4)
Lay-Away Club (4)

Bartol, John
2825 N. 39 St.
St. Anne
Pius (1, 2, 3, 4)
Monitor (4)
Boxing (1, 2, 3)

Baumgartner, Louis
1953 N. 86 St.
St. Bernard
Pius (1, 2, 3, 4)

Belland, Carol
544 S. 69 St.
St. Anthony
Pius (1, 2, 3, 4)
Bowling (2)
Dramatics (1, 2, 3)
Chorus (3)
A Capella (2)

Berndt, Robert
Rt. 7 Box 139
St. Mary's Elm Grove
Pius (4)
Dramatics (4)
Senior Class Play

Betzold, John Allen
9023 W. Center
Christ the King
Pius (4)
Football (4)
Track (4)

Bieringer, Josephine
611 N. 54 St.
Holy Cross
Pius (1, 2, 3, 4)
Dramatics (3)

Biersack, James
2154 S. 106 St.
St. Aloysius
Pius (2, 3, 4)

Binder, Robert
1641 S. 69 St.
Holy Assumption
Pius (3, 4)
Football (3)
Student Council (3, 4)
Monitor (3, 4)
Chorus (3)
Senior Class Play

Birmingham, Yvonne
1042 S. 25 St.
St. Matthew
Pius (1, 2, 3, 4)
Dramatics (3)
Monitor (4)

Bisek, Kenneth
509 S. 73 St.
St. Anthony of Padua
Pius (1, 2, 3, 4)
Chorus (4)
Monitor (3, 4)

Blattner, Dolores
3214 S. 97 Street
St. Matthias
Pius (1, 2, 3, 4)
Bowling (2)
Monitor (4)
Chorus (1, 2, 3)
A Capella (3)

Boehme, Bettyrose
3031 N. 60 St.
Mother of Good Counsel
Pius (1, 2, 3, 4)
Chorus (1, 2, 3)

Boehme, Fred
3031 N. 60 St.
Mother of Good Counsel
Pius (1, 2, 3, 4)
Football (4)
Track (4)
Boxing (4)

Bohn, Ronald
Rt. 8 Box 103
Visitation of B. V. M.
Pius (1, 2, 3, 4)
Chorus (4)

Boyle, Robert
3603 S. Pine Ave.
St. Veronica
Pius (2, 3, 4)
Football (4)
Boxing (2, 4)
A Capella (4)

Brahm, Julie
2841 N. 29 St.
St. Leo
Pius (1, 2, 3, 4)
Basketball (1)
Monitor (3, 4)
Chorus (1, 2, 3)

Brefka, Rosemary
2353 N. 29 St.
St. Rita
Pius (1, 2, 3, 4)
Chorus (3, 4)

Brill, Audrey
1266 N. 85 St.
St. Bernard
Pius (4)
Dramatics (4)
Chorus (4)

Burtch, Walter
2376 S. 69 St.
St. Rita
Pius (3, 4)

Campbell, James
5608 Azalea Ct.
St. Alphonsus
Pius (1, 2, 3, 4)
Monitor (3, 4)
Football (3, 4)
A Capella (4)
Band (3)

Cardwell, Jackie
2466 N. 63 St.
Mother of Good Counsel
Pius (1, 2, 3, 4)
Bowling (1)
Dramatics 1, 2, 3, 4)
Volleyball (4)
Monitor (4)
Chorus (1)
Cheerleader (1)
Senior Class Play

Carlson, Marilyn
1722 N. 38 St.
St. Thomas Acquinas
Pius (4)
Chorus (4)
Monitor (4)
A Capella (4)

Carney, Lorraine
3225 W. Juneau Ave.
St. Rose
Pius (1, 2, 3, 4)
Dramatics (1)
Monitor (4)
Chorus (1, 2, 3)
A Capella (3)
Annual (4)
Journal (2, 3, 4)

Carrel, Lois
4825 W. Sunnyside Drive
Holy Cross
Pius (3, 4)
Basketball (4)
Dramatics (3)
Via Maria (3, 4)
Monitor (3, 4)
Annual (4)
Secretary of Sodality

Charlevoix, Dean
502 Park Ave. Pewaukee
St. Mary
Pius (3, 4)

Clark, Suzanne
7753 Mary Ellen Pl.
St. Jude
Pius (1, 2, 3, 4)
Basketball (4)
Spirit Club (1, 2, 3)
Volleyball (1, 2, 3, 4)
Student Council (4)
Monitor (4)
Booster Club (4)
Cherleader (1, 2, 3, 4)
Chorus (1, 2)
A Capella (4)
Annual (4)

Claussen, William
2439 N. 35 St.
St. Anne
Pius (1, 2, 3, 4)

Cleppe, Dennis
2150 S. 63 St.
St. Rita
Pius (3, 4)
Monitor (4)

Collar, Robert
8124 Currie Ave.
St. Jude
Pius (3, 4)
Football (3, 4)
Track (3, 4)

Conroy, Elisabeth
3427 W. St. Paul Ave.
St. Rose
Pius (1, 2, 3, 4)

Croal, James
6911 Harvey Ave.
St. Bernard
Pius (2, 3, 4)
Baseball (4)
Chorus (4)

Curley, Jack
114 S. 65 St.
St. Anthony
Pius (4)
Cheerleader (4)
Booster Club (4)
Pi Mu Club (4)
Band (4)
Orchestra (4)

Dahlberg, Charles
3668 S. 46 St.
Blessed Sacrament
Pius (3, 4)

Deinlein, William
2144 N. 32 St.
St. Anne
Pius (1, 2, 3, 4)

Delaney, Nancy
5567 W. Brooklyn Pl.
Mother of Good Counsel
Pius (1, 2, 3, 4)
Dramatics (3)
Monitor (3, 4)

Delie, Joan
631 S. 70 St.
St. Anthony of Padua
Pius 1, 2, 3, 4)
A Capella (3)

Densmore, John
1805 N. 49 St.
St. Sebastian
Pius (2, 3, 4)
Baseball (4)
Basketball Manager (4)
Football (2, 3, 4)

De Rosier, Nancy
2054 S. 72 St.
Holy Assumption
Pius (3, 4)
Chorus (3)
A Capella (3)

Dettlaff, Patricia
2242 S. 31 St.
Holy Ghost
Pius (1, 2, 3, 4)
Bowling (2)
Volleyball (1, 2, 3, 4)
Monitor 3, 4)

Dietrich, Marlyn
5019 W. Wisconsin Ave.
Holy Cross
Pius (1, 2, 3, 4)
Bowling (1)
Monitor (4)

Donohue, Ann
2808 N. 70 St.
Mother of Good Counsel
Pius (1, 2, 3, 4)
Dramatics (1)
Chorus (1, 2)

Downs, Kenneth
456 S. 72 St.
St. Anthony of Padua
Pius (1, 2, 3, 4)
Football (3, 4)
Dramatics (1, 2)
Booster Club (4)
Volleyball (3)

Drexler, Joyce
2559 N. 23 St.
St. Leo
Pius (1, 2, 3, 4)
Volleyball (1)
Journal (1, 2, 3, 4)

Dwyer, James
2140 N. 38 St.
St. Thomas Acquinas
Pius (2, 3, 4)
Football B (2)
Boxing (2)
Bowling (2)

Dwyer, Patrick
130 N. 90 St.
St. Jude
Pius (1, 2, 3, 4)
Football B (2, 3)
Baseball (3, 4)
Student Council
Vice Pres. (4)
Monitor (4)
Annual (4)
Senior Class Play
Sodality,
Literature Chairman (4)

Flynn, John
3413 W. Vine
St. Thomas Acquinas
Pius (3, 4)

Fredrickson, William
3772 N. 50 St.
St. Anne
Pius (1, 2, 3, 4)
Bowling (3)
Volleyball (3)
Chorus (4)

Fridl, Mary Anna
905 S. 18 St.
St. Wenceslaus
Pius (1, 2, 3, 4)
Dramatics (3)
Our Lady's Chairman of
Sodality (4)
Monitor (4)

Frinken, Elsbeth
7102 W. Auburn Ave.
St. Bernard
Pius (1, 2, 3, 4)
Chorus (3, 4)
Pi Mu Club (4)
Journal (2)

Fronsee, Stewart
6716 W. Moltke Ave.
Mother of Good Counsel
Pius (3, 4)

Ford, Donald
2410 N. 39 St.
St. Anne
Pius (2, 3, 4)
Volleyball (3)
Monitor (3)
Chorus (4)

Gahl, Jeanette
2108 N. 83 St.
St. Bernard
Pius (1, 2, 3, 4)
Dramatics (1, 2, 3)
Monitor (4)
Chorus (1, 3, 4)
A Capella (2, 3, 4)
Pi Mu Club (3, 4)
Band (2, 3, 4)
Orchestra (2, 3, 4)

Gerber, Robert
3535 W. Villard Ave.
Holy Redeemer
Pius (1, 2, 3, 4)
Basketball (1, 2, 3, 4)
Volleyball (3)
Monitor (3, 4)

Gill, Donna Jean
2456 N. 67 St.
Mother of Good Counsel
Pius (1, 2, 3, 4)
Pi Mu Club (4)
Basketball (4)
Annual (4)
A Capella (4)
Chorus (2, 3, 4)
Bowling (1)
Dramatics (1)
Tennis (2)
Volleyball (1)

Goetz, Betty
5701 Carnation Court
(Greendale)
St. Alphonsus
Pius (3, 4)

Gogin, Richard
9500 W. Coldspring Rd.
St. Mary's Hales Corners
Pius (1, 2, 3, 4)
Vice Prefect of
Sodality (4)
Spirit Club (1)
Student Council (4)
Monitor (4)
Cheerleader (4)
Annual (4)
Journal (2)
Senior Class Play

Goldman, Russell
1001 S. 75 St.
Holy Assumption
Pius (4)
Football (4)
Track (4)
Boxing (4)

Graser, Richard
2651 N. 90 St.
Christ the King
Pius (1, 2, 3, 4)
Annual (4)
Senior Class Play

Grieb, Thomas
7913 Milwaukee Ave.
St. Jude
Pius (4)

Griffin, Thomas
2022 Pleasant St.
St. Bernard
Pius (1, 2, 3, 4)
Track (4)
Bowling (3)

Griswold, Lorraine
Rt. 2 Box 91 Pewaukee
Sts. Peter and Paul
Pius (3, 4)

Gross, Kenneth
4684 N. 73 St.
Mother of Good Counsel
Pius (1, 2, 3, 4)
Boxing (4)
Track (4)

Hahn, Elaine
177 N. 70 St.
St. Anthony of Padua
Pius (1, 2, 3, 4)
Dramatics (1)
Debate (2)
Spirit Club (1)
Monitor (4)
Journal (2)

Haley, Villa
1646 N. 123 St.
St. Mary Elm Grove
Pius (1, 2, 3, 4)
Basketball (4)
Dramatics (1)
Eucharistic Chairman of
Sodality (4)
Via Maria (3, 4)
Journal (2)

Hardy, Eugene
2635A W. Michigan St.
St. Rose of Lima
Pius (2, 3, 4)

Hargarten, Eugene
1123 N. 44 St.
St. Sebastian
Pius (1, 2, 3, 4)
Chorus (4)

Hart, Julianne
1518 N. 51 St.
St. Sebastian
Pius (1, 2, 3, 4)
Bowling (2)
Dramatics (1, 2)
Via Maria (3,4) Editor (4)
Publicity Chairman of Sodality (4)
Spirit Club (1, 2, 3)
Volleyball (2, 4)
Chorus (4)
Journal (2)

Heaton, Patricia
1839 N. 51 St.
St. Sebastian
Pius (1, 2, 3, 4)
Bowling (2)
Dramatics (1, 2, 3)
Spirit Club (1, 2, 3)
Volleyball (2, 3)
Monitor (4)
Booster Club (4)
Cheerleader (2, 3, 4)
Annual (4)
Journal (2)

Heim, Merrill
1429 N. 39 St.
St. Boniface
Pius (2, 3, 4)

Hein, Joan
2814 N. 74 St.
Mother of Good Counsel
Pius (2, 3, 4)
Volleyball (2, 3)

Heinemann, Patricia
3716 W. Lincoln Ave.
Holy Ghost
Pius (1, 2, 3, 4)
Chorus (4)
Monitor (4)
A Capella (3)

Heinz, Jerome
1966 S. 84th St.
Holy Assumption
Pius (1, 2, 3, 4)
Track (4)
Monitor (4)
Journal (4)

Himmelsbach, Marvin
5348 N. 35 St.
Holy Redeemer
Pius (2, 3, 4)

Holzhauer, Mardelle
2363 Swan Blvd.
Christ the King
Pius (1, 2, 3, 4)
Chorus (1, 3, 4)
A Capella (3)

Holzhauer, Rosemary
2723 N. 51 St.
St. Catherine
Pius (1, 2, 3, 4)
Dramatics (1, 2, 3, 4)
Student Council (2, 3)
Senior Class Play

Howlett, James
1711 S. 85 St.
St. Aloysius
Pius (4)
Chorus (4)

Hoy, Barbara
2872 N. 75 St.
Mother of Good Counsel
Pius (2, 3, 4)
Volleyball (2, 3)

Hynes, Thomas
2614 N. 34 St.
St. Thomas Acquinas
Pius (2, 3, 4)
Debate (3)
Monitor (4)

Javore, Ralph
2866 S. 91 St.
St. Matthias
Pius (1, 2, 3, 4)
Monitor (4)

Jelinske, Norrine
2215 N. 36 St.
St. Thomas Acquinas
Pius (1, 2, 3, 4)
Chorus (1)

Jost, Ellin
225 N. 72 St.
St. Anthony of Padua
Pius (1, 2, 3, 4)
Spirit Club (3)
Volleyball (1, 2, 3, 4)

Josten, Rita
6819 Milwaukee Ave.
St. Bernard
Pius (1, 2, 3, 4)
Mission Prefect (4)
Via Maria (3, 4)
Chorus (3, 4)
Pi Mu Club (3, 4)
A Capella (3, 4)
Journal (1, 2)
Band (4)
Orchestra (4)

Jung, William
2242 N. Harding Blvd.
Christ the King
Pius (1, 2, 3, 4)
Sodality (1)

Karius, Louise
6800 Auburn Ave.
St. Anthony of Padua
Pius (1, 2, 3, 4)
Bowling (2)
Dramatics (1, 2)
Monitor (3, 4)
Chorus (1, 2, 3, 4)
A Capella (2, 3)

Kasdorf, Joan
3320 N. 48 St.
St. Catherine
Pius (1, 2, 3, 4)
Chorus (4)

Kasun, Patricia
901 S. 73rd St.
Holy Assumption
Pius (1, 2, 3, 4)
Bowling (1, 2)
Dramatics (1)
Monitor (4)
Red Cross (3, 4)

Kelly, Rose Mary
1445 N. 40 St., Apt. 1
St. Thomas Acquinas
Pius (1, 2, 3, 4)
Baseball (1)
Dramatics (1)
Monitor (3)
Chorus (1)

Ketchum, James
6523 Milwaukee Ave.
St. Bernard
Pius (1, 2, 3, 4)
Football (4)
Basketball (1)
Boxing (1, 2)
Dramatics (1, 2, 3, 4)
Spirit Club (1, 2)

King, Robert
2837 N. 35 St.
St. Anne
Pius (1, 2, 3, 4)
Football (2)
Dramatics (1)
Boxing (2)

Kirchner, Clyde
1318 N. 46th St.
St. Sebastian
Pius (1, 2, 3, 4)
Volleyball (3)
Annual (4)

Knoche, Carl
5820 W. Park Hill Ave.
Holy Cross
Pius (1, 2, 3, 4)

Kobe, George
3212 W. Wright St.
St. Anne
Pius (1, 2, 3, 4)
Monitor (3)
Annual Co-Editor (4)

Kozleuchar, Roz
1103 S. 60 St.
St. Mary, Help of Christians
Pius (1, 2, 3, 4)
Via Maria (3)

Kretlow, Richard
Rt. 3 Box 81
Holy Apostles
Pius (1, 2, 3, 4)
Chorus (4)

Kuemmel, David
2903 N. 36 St.
St. Anne
Pius (1, 2, 3, 4)
Football (3, 4)
Track (3, 4)
Student Council (4)
Monitor (4)
Senior Class Play

Kuenzie, Barbara
174 S. 79 St.
St. Anthony of Padua
Pius (1, 2, 3, 4)
Bowling (2)
Dramatics (1)
Spirit Club (1)
Volleyball (1, 2, 3, 4)
Monitor (4)

Kunath, James
4626 W. Lloyd St.
St. Sebastian
Pius (1, 2, 3, 4)
Football (3, 4)
Monitor (4)

La Badie, Paul
7121 W. Park Hill Ave.
St. Anthony of Padua
Pius (3, 4)
Baseball (4)

Lee, Nancy
7207 W. Mt. Vernon Ave.
St. Anthony of Padua
Pius (1, 2, 3, 4)
Volleyball (1, 2, 3, 4)

Lehto, Fred
224 N. 79 St.
St. Anthony of Padua
Pius (1, 2, 3, 4)
Dramatics (1)
Annual (4)

Lewis, Marie
2136 S. 66 St.
St. Rita
Pius (1, 2, 3, 4)
Spirit Club (2, 3)
Student Council (2)
Monitor (3, 4)
Booster Club (4)
Cheerleader (2, 3, 4)
Annual Co-Editor (4)
Red Cross (3)

Limbach, William
2819 N. 60 St.
St. Catherine
Pius (1, 2, 3, 4)
Spirit Club (3)
Annual (4)
Journal (4)

Loeffler, Donald
2169 S. 64 St.
St. Rita
Pius (3, 4)
Debate (3)

Lofye, Carol
9805 W. Center St.
Christ the King
Pius (3, 4)
Chorus (3, 4)
A Capella (3)
Pi Mu Club (4)

Lorence, Ronald
Rt. 4 Box 280, Waukesha
Visitation of B.V.M.,
Elm Grove
Pius (3, 4)
Chorus (4)

Lynch, John
3324 N. 36 St.
St. John de Nepomuc
Pius (2, 3, 4)
Annual (4)

Mack, Gerald
1113 S. 44 St.
St. Florian
Pius (4)

Maher, Virginia
2206 S. 59 St.
St. Rita
Pius (1, 2, 3, 4)
Monitor (3, 4)
Annual (4)

Mailloux, Louis
Rt. 7 Box 67
St. Agnes, Butler
Pius (1, 2, 3, 4)
Monitor (4)
Annual (4)

Majeska, Bernice
2010 N. 83 St.
St. Bernard
Pius (1, 2, 3, 4)
Chorus (1, 4)

Manning, Joan
3120 N. 35 St.
St. Anne
Pius (1, 2, 3, 4)
Bowling (2)
Student Council (4)

Marchand, June
7315 W. Blue Mound Rd.
St. Anthony of Padua
Pius (3, 4)
Monitor (4)
Chorus (3)

Margraff, Nancy
1539 S. 77 St.
Holy Assumption
Pius (4)
Chorus (4)

McCann, Evelyn
619 N. 68 St.
St. Jude
Pius (2, 3, 4)
Basketball (4)
Bowling (3)
Volleyball (4)
Monitor (4)
Dramatics (3)

McFadzen, Thomas
1619 S. 80 St.
Holy Assumption
Pius (3, 4)
Monitor (4)
Cheerleader (4)
Basketball Manager (4)

McFarland, Ruth
4905 W. Wells St.
Holy Cross
Pius (1, 2, 3, 4)
Dramatics (3)

McGrath, Richard
1227 W. State
Gesu
Pius (1, 2, 3, 4)
Basketball (1)
Volleyball (3)
Monitor (4)

McIntosh, Mary Joan
2944 N. 56 St.
St. Catherine
Pius (2, 3, 4)
Monitor (4)
School C.S.M. C.
Secretary (4)
Chorus (2, 4)
Pi Mu Club (4)

McMahon, Mary Jane
7420 Hillcrest Drive
St. Bernard
Pius (1, 2, 3, 4)
Corresponding Secretary
of Sodality
Monitor (4)
Chorus (1, 3, 4)
A Capella (3)
Pi Mu Club (3, 4)

McRae, Harold
316 So. 75 St.
St. Anthony of Padua
Pius (3, 4)
Football, B Team (3)
Dramatics (3, 4)
Monitor (3)
Bowling (3)
Chorus (3, 4)
A Capella (3, 4)
Pi Mu Club (3, 4)
Senior Class Play

Mehl, Ronald
3315 W. National Ave.
St. Lawrence
Pius (3, 4)
Football (3, 4)
Basketball (3)
Track (3)
Student Council
Vice-Pres. (3)
Monitor (4)
Journal (3)
Baseball (4)

Meyer, Jerry
2200 E. Edgewood
St. Roberts
Pius (3, 4)

Miech, Richard
6408 W. Beloit Rd.
St. Rita
Pius (1, 2, 3, 4)
Baseball (1)
Boxing (2, 3)

Millot, Mary Anne
1842 N. 53 St.
St. Sebastian
Pius (1, 2, 3, 4)
Chorus (1, 2, 3, 4)
A Capella (3, 4)
Baseball (2)

Milton, Rosemary
2659 N. 70 St.
Mother of Good Counsel
Pius (1, 2, 3, 4)
Dramatics (1)
Volleyball (2, 3)
Student Council (4)
Monitor (4)
Chorus (1, 2, 3, 4)
Pi Mu Club (3, 4)
Secretary of Pi Mu Club (4)
A Capella (1, 2, 3, 4)

Morgan, Mary Alice
2771 N. 81 St.
St. Sebastian
Pius (3, 4)
Dramtics (3)
Annual (4)

Mueller, Gerald
3155 N. 38 St.
St. Anne
Pius (1, 2, 3, 4)
Chorus (4)

Murphy, Jane Anne
1321 N. 42 St.
St. Sebastian
Pius (1, 2, 3, 4)
Baseball (1)
Bowling (1, 2)
Dramatics (1)
Volleyball (1, 2)
Monitor (4)
Chorus (2, 3, 4)
A Capella (2, 3, 4)
Pi Mu Club (4)

Murphy, John
1321 N. 42 St.
St. Sebastian
Pius (1, 2, 3, 4)
Bowling (2)
Dramatics (4)
Volleyball (3)
Monitor (4)
Chorus (3, 4)
A Capella (3, 4)
Pi Mu Club (4)

Murphy, Judith
Kurtis Drive, Elm Grove
St. Mary, Elm Grove
Pius (1, 2, 3, 4)
Social Action Chairman
of Sodality (4)
Via Maria (3, 4)
Dramatics (1)
Tennis (2)

Murphy, Margaret
2421 N. 59 St.
Mother of Good Counsel
Pius (1, 2, 3, 4)
Bowling (2)
Dramatics (1, 2, 3)
Prefect of Sodality (4)
Secretary of SUMA (4)
Volleyball (1, 2, 3)
Monitor (4)
Chorus (4)
A Capella (4)
Pi Mu Club (3, 4)
Journal (3)
Band (3, 4)

Murphy, Patrick
6608 Powell Place
St. Bernard
Pius (1, 2, 3, 4)
Football, B Team (2, 3)
Varsity (4)
Dramatics (1, 2, 3, 4)
Bowling (3)
Spirit Club (2, 3)
Volleyball (3)
Track (4)

Nalan, Barbara
5940 W. Appleton Ave.
Mother of Good Counsel
Pius (1, 2, 3, 4)
Chorus (1, 2, 3)

Nemour, Alice
1428 S. 31 St.
St. Lawrence
Pius (1, 2, 3, 4)
Bowling (3)
Monitor (4)
Journal (2)

Nettesheim, Jerome
Elm Grove
Visitation of B.V.M.
Pius (1, 2, 3, 4)
Bowling (3)
Student Council (4)
Monitor (4)
Pi Mu Club (3, 4)
Band (1, 2, 3, 4)
Orchestra (1, 2, 3, 4)

Newman, Thomas
2008 S. 76th St.
Holy Assumption
Pius (1, 2, 3, 4)
Track (3, 4)
Bowling (2)
Monitor (4)
Journal (4)

Novotny, Margaret
2129 N. 58 St.
St. Sebastian
Pius (1, 2, 3, 4)
Monitor (4)
Chorus (2, 3)
Bowling (3)

Nuss, Kenneth
2234 S. 57 St.
St. Matthew
Pius (1, 2, 3, 4)
Track (4)

O'Connell, Marvin
312 S. 80 St.
St. Anthony of Padua
Pius (1, 2, 3, 4)
Football (2, 3, 4)
Track (1, 3, 4)
Student Council (4)
Monitor (3, 4)

O'Connor, Lois
2444A S. 4 St.
St. Josephat
Pius (1, 2, 3, 4)
Dramatics (1, 2)
Chorus (3, 4)

O'Hair, Patrick
2828 N. 91 St.
Christ the King
Pius (2, 3, 4)
Dramatics (2, 3)
Pi Mu Club (3, 4)
Band (2, 3, 4)
Orchestra (2, 3, 4)

O'Halloran, Thomas
1746 N. 49 St.
St. Sebastian
Pius (1, 2, 3, 4)

O'Laughlin, Robert
2473 N. 37 St.
Pius (1, 2, 3, 4)
Dramatics (1, 2, 3)
Monitor (4)

Olenchek, Rose
160 S. 66 St.
St. Anthony of Padua
Pius (1, 2, 3, 4
Bowling (2)
Dramatics (1)
Volleyball (1, 4)

O'Rourke, Mary
2460 W. Burleight St.
St. Leo
Pius (1, 2, 3, 4)
Dramatics (1, 2, 3, 4)
Debate (1, 2)
Volleyball (1, 2)
Student Council
Secretary (4)
Monitor (4)
Annual (4)
Journal (2)
Senior Class Play

Ostner, Shirley
2856 N. 82 St.
Christ the King
Pius (1, 2, 3, 4)
Journal (2)

Paulus, Margaret
638 N. 78 St.
St. Jude
Pius (1, 2, 3, 4)
Basketball (4)
Baseball (1)
Bowling (2)
Volleyball (1, 2, 3, 4)

Peck, Lois
3905 W. Walnut
St. Thomas Acquinas
Pius (1, 2, 3, 4)
Bowling (1)
Volleyball (1)
Tennis (2)

Petershack, Sylvia
1942 S. 79 St.
Holy Assumption
Pius (1, 2, 3, 4)
Booster Club (4)
Dramatics (1, 2)
Student Council (3)
Monitor (3, 4)
Annual (4)

Pfeiffer, Terry
2008 N. 49 St.
St. Sebastian
Pius (2, 3, 4)

Pikulik, Jerome
2318 S. 66 St.
St. Rita
Pius (2, 3, 4)
Football (3)
Boxing (2)
Baseball (3)

Prasser, Ronald
200 Pearl Ave., Mukwonago
St. James, Mukwonago
Pius (3, 4)
Band (3, 4)
Chorus (3, 4)
Pi Mu Club (3, 4)
Pi Mu Club Pres. (4)

Radke, Audrey
2173 S. 31 St.
Holy Ghost
Pius (1, 2, 3, 4)
Baseball (1)
Volleyball (1, 2, 3, 4)
Monitor (3)

Raue, Francis
537 N. 54 St.
Holy Cross
Pius (1, 2, 3, 4)
Football B Team (2)
Basketball (1)
Baseball (3)
Volleyball (3)
Monitor (4)

Rech, Robert
2615 N. 33 St.
St. Anne
Pius (2, 3, 4)
Baseball (3, 4)
Sodality Treasurer (4)
Monitor (4)

Redmond, Donald
4830 W. Wells St.
Holy Cross
Pius (1, 2, 3, 4)
Student Council (2)
Annual (3)

Remiker, James
1357 S. 58 St.
St. Rita
Pius (1, 2, 3, 4)
Boxing (1, 2, 3, 4)

Repplinger, Arnold
641 S. 63 St.
St. Mary Help of Christians
Pius (1, 2, 3, 4)
Football B Team (2)

Rhode, Gerald
10504 W. Beloit Rd.
St. Matthias
Pius (1, 2, 3, 4)
Student Council (2)
Monitor (4)
Annual (4)

Rice, Julia
1908 N. 53 St.
St. Sebastian
Pius (1, 2, 3, 4)
Dramatics (1, 2, 3)
Monitor (3)
Chorus (3, 4)
A Capella (3)
Pi Mu Club (3, 4)
Journal (2, 3, 4)
Journal Co-editor (4)

Riedmueller, Barbara
4140 N. 46 St.
Holy Redeemer
Pius (1, 2, 3, 4)
Monitor (4)
Dramatics (1, 2)
Student Council (1)

Riley, Regina
2455 N. 39 St.
St. Anne
Pius (2, 3, 4)
Bowling (2)
Monitor (3, 4)
Chorus (2, 3, 4)
A Capella (2, 3)

Roblee, William
3464 S. 92 St.
St. Matthias
Pius (2, 3, 4)
Football B Team (2, 3)
Monitor (4)
Booster Club (4)
Cheerleader (4)

Roepke, Paula
3017 W. St. Paul Ave.
St. Rose of Lima
Pius (4)
Chorus (4)

Rossbach, Viola
Rt. 8 Box 404
St. Mary, Elm Grove
Pius (1, 2, 3, 4)

Roth, Elaine
Rt. 8 Box 176
St. Sebastian
Pius (1, 2, 3, 4)
Bowling (1, 2)
Dramatics (1, 2, 3, 4)
Volleyball (2, 3)
Monitor (4)
Red Cross (3, 4)

Roy, Rita
2378 N. 45 St.
St. Catherine
Pius (1, 2, 3, 4)
Debate (1, 2, 3, 4)
Dramatics (1)
Spirit Club (1, 2)
Volleyball (1, 2, 3)
Student Council (4)
Journal (2)

Rypel, Ronald
161 S. 79 St.
St. Anthony of Padua
Pius (1, 2, 3, 4)
Football, B Team (2, 3)
Varsity (4)
Volleyball (3)
Student Council (4)
Annual (4)
Baseball (2, 3, 4)
Senior Class Play

Saffert, Jane
2315 N. 35 St.
St. Anne
Pius (2, 3, 4)
Dramatics (4)

Satre, Mary Ann
1223 S. 33 St.
St. Lawrence
Pius (1, 2, 3, 4)
Baseball (1)
Dramatics (1)
Spirit Club (1)
Volleyball (1, 2, 3)
Chorus (3, 4)
A Capella (3, 4)
Pi Mu Club (3, 4)

Schatzman, Edward
1321 S. 108 St.
Immaculate Heart of Mary
Pius (1, 2, 3, 4)
Volleyball (3)

Scheller, Carol
1325 N. 72 St.
St. Bernard
Pius (1, 2, 3, 4)
Bowling (2)
Monitor (3, 4)
Chorus (1, 2, 3, 4)
A Capella (2, 3)

Schmidt, Arlene
1810 N. 50 St.
St. Sebastian
Pius (1, 2, 3, 4)
Monitor (3, 4)
Chorus (1, 3, 4)
A Capella (3, 4)
Pi Mu Club (4)

Schmidt, Margaret
3205 S. 95 St.
St. Matthias
Pius (1, 2, 3, 4)
Monitor (4)
Booster Club (4)

Schmitz, Virginia
2648 N. 51 St.
St. Catherine
Pius (1, 2, 3, 4)
Dramatics (1)
Debate (1, 2, 3, 4)
Monitor (3, 4)
Volleyball (1, 2, 3, 4)

Schulz, Ervin
2840 S. Conger Pl.
St. Matthias
Pius (3, 4)
Bowling (3)

Searing, Gerald
2653 N. 36 St.
St. Anne
Pius (1, 2, 3, 4)
Monitor (3, 4)

Seidel, Marilyn
2930 N. 53 St.
St. Catherine
Pius (1, 2, 3, 4)
Bowling (2, 3)
Volleyball (1, 2, 3, 4)
Student Council (4)
Monitor (4)
Chorus (1, 2, 3)

Seidl, Richard
2155 N. 56 St.
St. Sebastian
Pius (1, 2, 3, 4)
Basketball B Team (1, 3)

Siebenlist, Robert
4456 N. Sherman Blvd.
St. Anne
Pius (1, 3, 3, 4)
Chorus (4)

Simmert, Lawrence
6644 W. Moltke Ave.
Mother of Good Counsel
Pius (1, 2, 3, 4)
Baseball (1)
Dramatics (1, 2, 3)
Student Council (4)
Monitor (4)
Chorus (4)
A Capella (4)
Pi Mu Club (4)

Simon, Carol
2802 N. 49 St.
St. Catherine
Pius (1, 2, 3, 4)
Dramatics (2)
Monitor (4)

Slattery, James
6656 W. Revere Pl.
St. Rita
Pius (1, 2, 3, 4)
Track (1)
Monitor (4)

Smith, Eileen
3424 W. Mt. Vernon Ave.
St. Rose
Pius (1, 2, 3, 4)
Dramatics (1)
Monitor (3)
Chorus (1)

Smith, Gerald
8714 W. Greenfield
St. Aloysius
Pius (1, 2, 3, 4)

Sobczak, Jerome
672 S. Oak Park Court
Holy Cross
Pius (4)

Srnec, Geraldine
Rt. 14 Box 128
St. Matthias
Pius (2, 3, 4)

Stackner, Patricia
1545 S. 81 St.
St. Florian
Pius (1, 2, 3, 4)
Monitor (4)
Chorus (1, 2, 4)
A Capella (3)

Stadler, Thomas
9066 W. Clarke St.,
Waukesha
Christ the King
Pius (2, 3, 4)
Track (3, 4)

Stefaniak, Eugene
908 S. 25 St.
St. Matthew
Pius (3, 4)
Bowling (3)
Monitor (3, 4)
Cheerleader (4)

Stockhausen, John
2239 N. 51 St.
St. Sebastian
Pius (1, 2, 3, 4)
Basketball B Team (2, 3)

Stout, Thomas
2429 N. 33 St.
St. Anne
Pius (2, 3, 4)
Football (2, 3, 4)
Volleyball (3)

Strazis, Louis
1800 N. 60 St.
St. Sebastian
Pius (3, 4)
Debate (3, 4)
Annual (3, 4)
Journal (3, 4)

Theine, Robert
Rt. 3 Box 273A
St. Anthony, Fussville
Pius (1, 2, 3, 4)
Track (1)

Toennessen, Nan
1809 N. 72 St.
St. Bernard
Pius (1, 2, 3, 4)
Basketball (4)
Bowling (3)
Dramatics (1, 2, 3)
Monitor (4)
Chorus (1)
Annual (4)
Journal (3)
Tennis (2)

Townsend, Robert
6815 W. Main St.
St. Anthony of Padua
Pius (2, 3, 4)
Boxing (2, 3, 4)
Chorus (4)

Travers, Marion
1855 N. 69 St.
St. Bernard
Pius (1, 2, 3, 4)
Journal (3, 4)

Turinske, Suzanne
Menomonee Falls
Pius (1, 2, 3, 4)
Chorus (1, 2, 3, 4)
A Capella (3, 4)

Tushaus, Dolores
3281 N. 52 St.
St. Catherine
Pius (1, 2, 3, 4)
Dramatics (3)
Monitor (4)

Van Zeeland, Betty
2461 S. 68 St.
St. Rita
Pius (1, 2, 3, 4)
Spirit Club (2, 3)
Student Council (3)
Monitor (3, 4)
Booster Club Pres. (4)
Cheerleader (2, 3, 4)
Pi Mu Club (3)
Annual (4)
Band (3)

Visintainer, Louis
1527 N. 15 St.
St. Joseph
Pius (4)
Football (4)
Basketball (4)
Baseball (4)

Waldron, John
2552 N. 57 St.
St. Catherine
Pius (1, 2, 3, 4)
Football (1)
Basketball (1)

Watry, Rita Mae
2364 N. 27 St.
St. Thomas Acquinas
Pius (3, 4)
Basketball (4)
Booster Club (4)
Cheerleader (4)
Annual (4)

Weidensee, Donald
2213 N. 38 St.
St. Thomas Acquinas
Pius (1, 2, 3, 4)
Football B Team (2, 3)
Varsity (4)
Basketball (1, 2, 3) B Team
Track (1)
Boxing (3, 4)
Dramatics (4)
Volleyball (3)
Monitor (4)
Chorus (3. 4)
A Capella (3, 4)
Pi Mu Club (4)

Richard Weigman
5595 Apricot Court, Greendale
St. Alphonsus
Pius (1, 2, 3, 4)
Football (3, 4)
Student Council (2, 3)
Student Council Pres. 4)
Monitor (4)
Chorus (3, 4)
A Capella (3, 4)
Pi Mu Club (3, 4)
Band (3, 4)
Orchestra (3)

Weigman, Robert
5595 Apricot Court, Greendale
St. Alphonsus
Pius (1, 2, 3, 4)
Football (3, 4)
Monitor (4)
A Capella (4)
Pi Mu Club (3, 4)
Band (3, 4)
Orchestra (3, 4)

Weimer, Rose Mary
North Prairie, Wis.
St. Terese
Pius (1, 2, 3, 4)
Bowling (1, 2)
Dramatics (1)

Wellenstein, Richard
1817 N. 53 St.
St. Sebastian
Pius (3, 4)
Football (3, 4)
Basketball (3)
Volleyball (3)
Track (3)

West, Charlotte
208 S. 68 St.
St. Anthony of Padua
Pius (1, 2, 3, 4)
Basketball (4)
Volleyball (1, 2, 3, 4)

Wieneke, Luciann
2366 N. 66 St.
Mother of Good Counsel
Pius (1, 2, 3, 4)
Dramatics (1, 2)
Volleyball (1, 2, 3, 4)
Monitor (4)
Chorus (1, 2, 3, 4)
A Capella (1, 2, 3, 4)
Pi Mu Club (3, 4)
Band (3)

Wiese, Gloria
2530 N. 38 St.
St. Anne
Pius (3, 4)

Wilting, Bernard
1801 S. 70 St.
Holy Assumption
Pius (2, 3, 4)
Football (2)
Bowling (3)
Pi Mu Club (3, 4)
Band (3, 4)
Orchestra (3, 4)
Basketball Manager (4)

Wolf, Eugene
6654 W. Chambers St.
Mother of Good Counsel
Pius (1, 2, 3, 4)
Debate (2, 3)
Annual (4)

Wolf, Joan
1312 S. 62 St.
St. Mary's Help of Christians
Pius (1, 2, 3, 4)
Monitor (4)

Wucherer, Louise
150 N. 74 St.
St. Anthony of Padua
Pius (1, 2, 3, 4)
Volleyball (1, 2, 3, 4)

Zetting, Gloria
963 N. 33 St.
St. Rose
Pius (1, 2, 3, 4)
Bowling (2, 3)
Red Cross (4)

Zielinski, Paul
2188 S. 97 St.
St. Aloysius
Pius (1, 2, 3, 4)
Monitor (4)

Zinn, Mary
Elm Grove, Wis.
St. Mary
Pius (1, 2, 3, 4)
Basketball (4)
Dramatics (1, 3, 4)
Via Maria (4)
Annual (4)
Tennis (2)

Zoeller, Mary Ann
711 N. 16 St. Apt. 408
Gesu
Pius (1, 2, 3, 4)
Basketball (4)
Baseball (1)
Dramatics (1, 2)
Spirit Club (1)
Volleyball (1, 2, 3, 4)
Student Council (1)
Chorus (1)

PERSONAL PATRONS

Mr. and Mrs. E. Angell
Mr. and Mrs. Earling Bartelsen
John Bartol
Dr. Jerome J. Beaudry
Mr. and Mrs. V. I. Benson
Mr. William Benson
Dr. and Mrs. H. S. Benz
Don and Laura Bestor
Mr. and Mrs. Joseph Blattner
Mr. and Mrs. Joseph Bonelli
Mr. and Mrs. & Jos.E. Brenner
Dr. Casey
Mr. and Mrs. Lloyd Carlson
Mr. and Mrs. T. F. Carney
Eddie Cavanaugh
Chemistry Periods 1 and 3
Chemistry Period 2
Mr. and Mrs. Giles F. Clark
Miss Pat Conklin
Father Conley
Mr. and Mrs. Curley
Mr. and Mrs. R. J. Curley
J. A. Dillman
Mr. and Mrs. John Doxauer
Mr. and Mrs. Dufek
Renea Eftymiopoulou
Betty Flaig
Mr. and Mrs. E. J. Fliss
From a Friend
Mr. and Mrs. Harry C. Gill
Kenneth Grover
Mr. and Mrs. J. N. Godsell
Mr. and Mrs. E. D. Haback
Mr. and Mrs. Frank Heaton
Paul K. Hellumann
Homeroom 201
Homeroom 202
Homeroom 301
Homeroom 316
Homeroom 410
Chuck Iga
Mr. and Mrs. F. V. Jelinske
Mr. and Mrs. James Karius
Mr. Frank Kasun
Mr. and Mrs. Joseph Kobe
Mr. and Mrs. A. Kozleuchar
Mr. and Mrs. John Kuenzie
Mr. and Mrs. S. H. Kunath
Mr. and Mrs. Ed. LaBodie
Elmer R. Lee
Mr. and Mrs. E. L. Lynch
Mr. and Mrs. Marquardt
Dr. E. H. Mauer
Dr. and Mrs. W. K. McFarlane
Mr. and Mrs. Mehl
Mr. and Mrs. Miller
Mr. and Mrs. Howard Morris
Mr. Carl F. Murphy
Robert Neldener
Mr. and Mrs. Jean L. Nemoure
Mr. and Mrs. John A. Paradise
Don Petersen
Physics Periods 8 and 9
Mr. and Mrs. G. A. Pierson
Julie Rice
Mr. and Mrs. J. C. Rice
Mr. and Mrs. A. Riedmueller
Lawrence Riemer
Rev. Donald Reiff
Mr. and Mrs. Roy E. Ross
Mr. and Mrs. J. Saffert
Senior Girls—204
Student Council
Mr. and Mrs. Elmar Schmidt
Mr. and Mrs. J. Slattery
Mr. and Mrs. Stanley Smukowski
Mr. and Mrs. Carl Sonnenberg
Mr. and Mrs. Ray M. Spindler
Mr. and Mrs. Thimmish
Mr. and Mrs. George Travers
Mr. and Mrs. A. Tushaus
Mr. and Mrs. F. E. Welch
Jack and George Witzelberger
Mr. and Mrs. Joseph Zetting
Mr. and Mrs. W. J. Zinn
Mr. and Mrs. Felty M. Zupan
Rev. George J. Zwadzich

BUSINESS PATRONS

Alstadt Funeral
1503 Layton Blvd.

Behans' Stationery Store
738 W. Wisconsin Ave.

Bluemound Service Station
6000 W. Bluemound

Harold J. Cannon M.D.
536 W. Wisconsin Ave.

C. and G. Radio and Television
5839 W. Bluemound Rd.

Clifford L. Pugh Drugstore
5601 W. North Ave.

Collegiate Cap and Gown Co.
808 No. Third St.

Comet Theatre
3324 W. North Ave.

Dee Lee Beer Depot
681 So. 70th St.

Deusing Studios
1340 So. 71st St.

Jerry E. Donahue, Insurance
2808 No. 70th St.

Dymonds Pharmacy
5927 W. North Ave.

Edmund the Hair Stylist
6744 W. Wells St.

Edson's Television and Appliances
1532 No. 68th St.

Erwin's Market
4812 W. Lloyd St.

Garden Flower Shoppe
1908 So. 60th St.

Gerold Meat Market
2801 N. 34th St.

Hilger's Standard Service
39 and North Ave.

Huebner's I.G.A. Store
1416 No. 68th St.

Johnson's Pharmacy
6648 W. Fairview Ave.

Josten and Co.
3621 Port Washington Rd.

Kathie's Floral Shop
2427 W. Greenfield Ave.

Knights of Columbus
Pere-Marquette Council

Kummer Florists
3601 W. Center St.

La Belle Grocery
3821 W. Center St.

Landry Bungalow Store
5933 W. North Ave.

Lindsay Soft Water
1124 W. Vliet St.

Lawrenz Grocery
5133 W. North Ave.

Mack Appliances
6034 W. National Ave.

Mader's Restaurant
1041 N. Third St.

Marten's Standard Service
68th and Milwaukee Ave.

Oakland Cleaners
4405 N. Oakland Ave.

P. C. Monday Tea Co.
1120 W. Juneau Ave.

Ed. Perkins
6922 W. Orchard St.

Louis Protocar
6139 W. Beloit Rd.

Schlehlein Recreation
5230 W. Bluemound Rd.

Snowwhite Garments
2880 N. 30th St.

John A. Toennessen and Co.
135 W. Wells St.

John Verhein Jr., Painter
206 N. 76th St.

West Park Cleaners and Dyers
7235 W. North Ave.

Youthful Beauty Shop
5522 W. North Ave.

A New Note!

The Stylist by Crawford

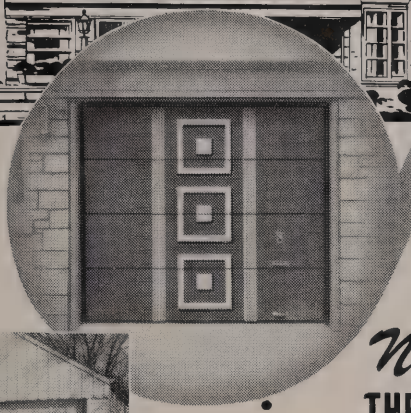

The Stylist, AMERICA'S NEWEST, MOST BEAUTIFUL AND MOST VERSATILE GARAGE DOOR, WAS CHOSEN FOR THE 1950 HOME SHOW HOME!

Now! YOU CAN MATCH YOUR GARAGE DOORS TO THE FRONT DOOR DESIGN OF YOUR HOME WITH THE *Crawford Stylist*

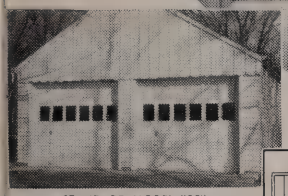

STANDARD MODEL "SC"

DE LUXE MODEL "TCM"

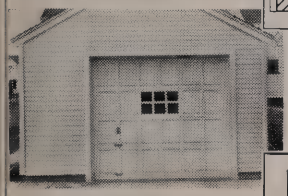

DE LUXE MODEL "SCM"

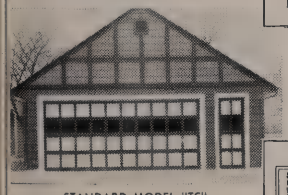

STANDARD MODEL "TC"

"The Garage Door of 1,000 Decorative Faces"

Think of it! Exciting, new custom-designed doors for your garage — doors that reflect your own personality with the exclusive features found only in Crawford doors!

With the new "Stylist" door you can create your own design. The smooth surface of these doors allows you to use various shaped moldings applied in whatever pattern you choose. Diamond shapes, squares, or circles, as well as stylized initials.

What's more, all the outstanding Crawford features are yours — exclusive "Marvel-Lift" mechanism that gives finger-tip control — patented full width, weatherproof hinge joint that makes for interlocking, perfect fitting closures! And best of all the Crawford full width shaft with safety torsion spring that permits doors to lift and open evenly on both sides without ever a trace of annoying jamming!

Enjoy CUSTOM DESIGNED DOORS WITHOUT PAYING *Custom* DESIGNED PRICES!

Investigate the low cost of these all-new garage doors for your home — you'll be amazed at the moderate price! Ask for FREE booklet and design sheet that enables you to work out your own garage door designs exactly to scale — see what they will look like before they're built. Crawford Doors are sold including installation on the job ANYWHERE IN WISCONSIN AND NORTHERN MICHIGAN. VISIT YOUR LOCAL AUTHORIZED LUMBER AND MILLWORK DEALER.

USE REGULAR DOOR CONSTRUCTION OR DESIGN YOUR OWN STYLE DOOR

Shown here are a few of the hundreds of design possibilities for the Crawford Stylist garage door. Install regular type doors or design your own — but insist on genuine Crawford doors when you buy!

Crawford Door Sales Co.

Make a Note!

STATE DISTRIBUTOR

1940 W. Forest Home Ave., Phone EVergreen 3-5200
Milwaukee 4, Wisconsin

FRESHMEN GIRLS

Home Room 410

Graef
Mason
Kelly
Teige
Zupan
Wilde
Suess
Pulte
Long
Paus
Ollo
Lieg
Lach
Hinz

Satre
Joanne
Meid
Suzanne
Meid
Carney
Fischer
Doolan
Gumtow
Konkel
Malone
Theine
Stingl
Plotka

Palmer
Searing
Schmerda
Woodworth
Bennett
Blommer
Bisek
Foss
Biwer
Brenner
Daniels
Wollenzin
Halewinski
Delfeld

Stanton
Hart
Guse
Turnquist
Gallitz
Gerlach
Fridl
Held
Eiche
Molthen
Wambach
Nicholson
Simmert

FRESH MEATS

POULTRY

SMOKED MEATS

WHOLESALE MEATS INC.

SERVICING

RESTAURANTS

HOTELS

INSTITUTIONS

1249 North 5th Street
Milwaukee 12, Wis.
Phone MArquette 8-6730

JOHN F. HERDA

FARM IMPLEMENTS and

HARDWARE

MASSEY-HARRIS EQUIPMENT

Phone 123 Hales Corners

St. Martin's, Wis.

S. J. CASPER Co., Inc.

One of Milwaukee's Greatest Collections of Fine Stemware

CASPER'S CRYSTAL ROOM

845 NORTH PLANKINTON AVENUE

LINOLEUM — ASPHANT TILE — RUBBER TILE

BURGI LINOLEUM & PAINT Co.

27" Wide — CARPETING — Broadloom

ESSERS PAINTS — WALL PAPER

7344 W. GREENFIELD AVE.

GREENFIELD 6-5408
GREENFIELD 6-5409

SHOP IN WEST ALLIS

COMPLIMENTS OF

CATHOLIC FAMILY PROTECTIVE LIFE

ASSURANCE SOCIETY

726 NORTH WATER STREET

MILWAUKEE 2, WISCONSIN

Pictures of Holy Family Suitable for Framing Upon Request

FRED E. BOEHME, INC.

- **REFRIGERATION**
- **AIR CONDITIONING**
- **SALES & SERVICE**

454 N. PLANKINTON AVE.

MILWAUKEE 3, WIS.

PHONE DALY 8-1918

It Has Been A Pleasure To Photograph The Senior Class of Pius XI, 1950

SENIOR'S NEGATIVES ARE SAVED AND DUPLICATE ORDERS CAN BE PLACED AT ANY TIME

MORRISON STUDIO

536 W. Wisconsin Avenue

Wisconsin Theater Bldg.

SEWING MACHINES AND
VACUUM CLEANERS

**SINGER
SEWING MACHINE CO.**

7235 W. GREENFIELD AVE.
WEST ALLIS, WIS.
Greenfield 6-4540

FRUITS and VEGETABLES

M. TUREK

3079 N. 28th St.

Uptown 3-2062

**FIRST NATIONAL BANK
OF
WAUWATOSA**

Member Federal Reserve System
& Deposit Insurance Corp.

7610 HARWOOD AVE.

**MARRIOT'S
FARM PRODUCTS**

5209 W. Fond du Lac Ave.

**EGGS - BUTTER - CHEESE
PASTEURIZED MILK
FRESH MILK**

"Ask Those We Serve"

**WAUWATOSA FUEL &
SUPPLY COMPANY**

77th at West State

Telephone 8-7700

ALLIS OPTICAL CO.

7212 W. Greenfield Ave.

ORTHOPEDIC TREATMENTS

**Eyes Examined • Glasses Fitted
We Grind Our Own Lenses**

Hours: 9 am to 6pm • Mon. & Fri., 9 am to 8 pm

A. D. NAPIENTEK, O.D., GEORGE R. HONE, O.D.

COMPLIMENTS

OF

PORTH PIE COMPANY

MILWAUKEE, WIS.

Adele Artinian
School of Dancing

**Ballroom - Stage
Baton Twirling
Class or Private**

SKILLED INSTRUCTORS • LOW RATES

Alhambra Building

332 W. Wisconsin Ave. BRoadway 2-1118

Mueller Engraving Company

426 W. WALNUT ST.
MILWAUKEE 12, WIS.
FRANKLIN 2-8000

CHRIS SCHROEDER & SON Inc.

REAL ESTATE & MORTGAGE LOANS

GENERAL INSURANCE

TELEPHONE DALY 8-1951 210 E. MICHIGAN ST. MILWAUKEE

GEBHARD-BERGHAMMER, Inc.

GENERAL CONTRACTORS

5420 W. STATE STREET

MILWAUKEE 8, WIS.

JOSEPH LEHMANN

Plumbing & Heating

4723 W. BURLEIGH

MILWAUKEE, WISCONSIN

Compliments

of

HOLOPHANE CO.

INSTALLERS OF THE

LIGHTING IN PIUS

Seventeen private dining rooms, ideally suited for graduation parties, wedding receptions, club meetings, teas, et cetera. Come in — see! Or call, MArquette 8-6380.

HOTEL PFISTER

424 East Wisconsin Ave.

Ray Smith, Jr., Mgr.

COMPLIMENTS

OF

THE

KOEHRING COMPANY

5710 W. NATIONAL AVE. SP - 4-4565

GUARANTEED USED CARS AT A PRICE YOU CAN AFFORD

NATIONAL AUTO SALES Inc.

SALES – SERVICE

JEEPS – JEEPSTERS – STATION WAGONS

Wisconsin's No. 1 Line of
Carbonated Beverageas

•

MILWAUKEE'S MOST POPULAR LINE OF BEVERAGES

•

Graf's

4040 W. Greenfield Avenue

The World's Largest Line
of Major Industrial Equipment

CONTRIBUTES TO YOUR GOOD LIVING

A-2898
ALLIS-CHALMERS
MILWAUKEE 1, WISCONSIN

HIGH GRADE DAIRY PRODUCTS

VITEX-VITAMIN "D" MILK

LAYTON PARK DAIRY COMPANY

TELEPHONE MITCHELL 5-0318
2929 W. FOREST HOME AVE.
MILWAUKEE 7, WIS.

SANITARY SODA WATER COMPANY

THOMAS B. WODJENJAK ,Mgr.

◈

1430 So. 69th St.
WEST ALLIS, WIS.

GR - 6-3620

Nowak of Milwaukee
623 N. 2nd St.
MArquette 8-3860

PARK ELECTRIC COMPANY

Largest Display of Lighting Fixtures in the Northwest

Open Monday and Friday Evenings

RAY P. BROPHY

3522 W. Lisbon Ave.
DI. 4-1371—3414
Milwaukee 8, Wis

BELLAND'S FOOD MARKET

GROCERIES • FRUITS • MEATS

544 So. 69th Street

Phone Glenview 3-9701

WAGNER'S

QUALITY FRESH MEAT, POULTRY AND FISH, HOMEMADE SAUSAGE AND HICKORY SMOKED MEATS

3504 W. Lisbon Ave.
DI. 4-1400

4924 W. North Ave.
HO. 2-7540

POLIAK'S SERVICE STATION

2379 No. 35th Street

Mobilgas - Mobiloil - Mobilubrication

JOE POLIAK, Mgr.

Phone KILBOURN 5-5475

LERRET'S FOOD SHOP

GROCERIES - FRUITS - VEGETABLES
QUALITY MEATS

Beer and Soda Water

OPEN EVENINGS

7200 W. Center St.
Phone GR. 6-9507

DY-DEE WASH DIAPER SERVICE

National Institute Diaper Services
13 Years Dependable Service

ANTISEPTIC DIAPERS

2351 N. Hopkins UP. 3-1400

E. J. METZKE, INC.
Jewelers

3617 W. NORTH AVE.

Known for Fine Diamonds

BEST WISHES
TO GRADUATES

F. W. WOOLWORTH

7100 W. Greenfield Ave.

KELLER'S PHARMACY

7001 W. Center Street
Wauwatosa, Wis.

PRESCRIPTIONS • COSMETICS
FOUNTAIN SERVICE

Phone 8-5436

WAUWATOSA ARCADE, INC.

12 — MODERN ALLEYS — 12
7220 W. North Ave.

- MIKE FEULING
- GEO. O. PABELICK

VERHALEN ICE CREAM CO.

1638 North 27th Street

FOR QUALITY ICE CREAM
POPCORN — CANDIES

Expert Fountain Service

Tel. WE. 3-7938

SISTER M. COLUMCILLE

HOMEROOM 314

SOPHOMORE BOYS

HOMEROOM 408

FRESHMEN GIRLS

SISTER M. ADELMA

FROM

A

FRIEND

TOWER-HUBBARD LUMBER COMPANY

1813 S. 73rd Street
WEST ALLIS, WIS.

LUMBER and FUEL

Tel. GR. 6-2280

WAUWATOSA STATE BANK

7615 W. State Street

BL. 8-0810

Wauwatosa, Wis.

GL. 3-1815

A. M. A. MOTORS

POWER and SPEED EQUIPMENT

DUALTONE MUFFLERS

1815 S. 76th St. West Allis, Wis.

Mortgages - Loans - Insured Savings

WEST ALLIS BUILDING & LOAN ASSOCIATNION

7401 W. Greenfield Ave.

KNOERNSCHILD'S FUR CO.

1535 N. 12th St.
Milwaukee 5, Wis.

MA. 8-0672

THE ATHLETIC EQUIPMENT REPAIR CO.

2211 N. Farwell Ave.
Milwaukee 2, Wis.

E. Mieritz Tel. BR. 1-2837

WILBUR LUMBER CO.

7919 W. National Ave.
West Allis, Wis.

LUMBER — COAL
BUILDING MATERIALS

Phone GR. 6-1210

HYDE PARK TAILORS & CLEANERS

Suits and Overcoats Made to Measure

6738 W. Wells St.
Wauwatosa, Wis.
BL. 8-3892

GREETING CARDS - GIFTS
INFANT'S WEAR

THE GIFT SHOP
Wauwatosa 13, Wis.

We have a new and complete line of Social Stationery. Also Stockings in new shades by Bershire . . . Nylon - Nylace

SP. 4-2620 955 Glenview Ave.

BL. 8-7590

J. VESPALEC HARDWARE CO.
6718 W. Fairview Ave.

We Sell Tools, Washing Machines, Lawn Mowers, Supplies, Velocipes

We Repair Furnaces

RADIOS - RECORDS - APPLIANCES

MISTELES TELEVISION

7609 W. State St.

"In the Village"

Tel. BL. 8-5080

RELIGIOUS GOODS - ALTAR WARE
VESTMENTS - SANCTUARY SUPPLIES
BOOKS

BROADWAY CHURCH GOODS HOUSE
626 W. Wisconsin Ave.
Milwaukee 3, Wis.

ALTONES
MUSIC & RECORD SHOPS
6237 & 7705 W. Greenfield Ave.

RCA Victor Radios
Phonographs & Television

Complete stock of 33 1/3 L.P. & 45 R.P.M. Microgroove Records

Open Monday and Friday Evenings

MUELLER BROS. FISH CO.

FISH and SEA FOOD

3200 W. Senator Ave.
Milwaukee 10, Wis.

Tel. HI. 5-3210

SHEET MUSIC - CHORUS MUSIC
MUSIC BOOKS

ARTHUR H. GOSSFELD

725 729 N. Broadawy
Located with the Broadway House of Music
Milwaukee 2, Wis.

FROM

A

FRIEND

BORGWARDT FUNERAL HOME

1603 So. 81st St.

West Allis, Wis.

GR. 6-2010

STAPLES SEED AND FEED

8001 W. National Ave.

West Allis 14, Wisconsin

Phone GR. 6-2747

MEIER DRUG STORE

7046 W. Greenfield Ave.

West Allis, Wis.

LINCOLN DAIRY STORE & FROZEN CUSTARD

OPEN SUNDAY

8014 W. Lincoln Ave.

Phone GR. 6-8740

ACE GLASS SERVICE

6116 W. National Ave.

WINDOW GLASS SOLD AND CUT TO SIZE

"We Glaze Sash and Leaded Mirrors"

THEO. E. SWEET, Prop.

POTATO CHIPS UP. 5-2440

GEISER'S POTATO CHIP & DISTRIBUTING COMPANY

3113 W. Burleigh St.

Milwaukee 10, Wis.

SP. 4-6560

COMMUNITY BEER DEPOT and LIQUOR STORE

Corner S. 78th at W. Becher St.

FREE DELIVERY UNTIL 8 PM

Closed Until 3 PM on Mondays

CHEMICAL SPECIALTIES COMPANY

COMPLETE STOCK OF JANITOR'S SUPPLIES

1900 W. Vliet St. WE. 3-1271

BL. 8-0761

KRENZ FLORAL SHOP

FLOWERS FOR ALL OCCASIONS

JOSEPH A. KRENZ 2451 S. 81st St. West Allis, Wis.

BURBACH AUTO SALES

6201 W. National Ave.

DESOTO——————PLYMOUTH

SALES and SERVICE

GL. 3-5800 Open Evenings

OF YOUR LIFE

NEW—Most Modern SHIRT FINISHING SERVICE and SATISFACTION GUARANTEED

WOOD LAUNDRY, INC.

A. A. ANSAY, Pres.

3100 W. North Ave. KI. 5-0480

Compliments

of

ST. ANTHONY'S CHOIR

O. R. PIEPER CO.

Specialized Food Service

Milwaukee 2 Wisconsin

HERBST DRUG STORE

6752 W. Wells St.

Wauwatosa, Wisconsin

Compliments

of

RAY STADLER CONSTRUCTION CO.

6202 W. State Wauwatosa, Wis.

KOELSCH

FUNERAL HOME

Established 1903

"UNPARALLED SERVICE"

7625 W. GREENFIELD AVE.

WEST ALLIS, WISCONSIN

Telephone Greenfield 6-0052

ZINGEN & BRAUN, INC.

REALTORS

COMPLETE DEPENDABLE SERVICE RENDERED BY EVERY DEPARTMENT OF OUR BUSINESS

Real Estate, Sales Management Renting, Etc.

Mortgage Loans, Straight Terms and with Payment Privileges

INSURANCE: General, Fire, Wind, Casualty, Automobile

MICHIGAN at 6th

One Block South of Wisconsin Ave.

FROEMMING

MUSIC HOUSE

SHEET MUSIC • CHORUS MUSIC

615 N. MILWAUKEE ST.

MILWAUKEE 2, WIS.

MARQUETTE 8-3045

TYPEWRITER & ADDING

MACHINES EXCHANGE, Inc.

ALL MAKES

SOLD — RENTED — REPAIRED

759 N. PLANKINTON AVE. OR

736 N. SECOND STREET

DALY 8-6889 MILWAUKEE 3, WIS.

This page is for the purpose of extending our appreciation to those who have helped make this yearbook a reality. Expressions of gratitude are commonplace and often cliche, but this one is sincere and profound.

We thank Sister M. Loyola and Father Joseph for the privilege of compiling and publishing the **Pius XI** of 1950. We also thank them for their gracious co-operation in the undertaking.

To Sister Ambrose and Sister Thomas we offer a bouquet of thanks for their cheerful and patient assistance and in making available office files to us.

To all the homeroom teachers and students for their alliance and for extending to the staff their prayers, pictures, and financial aid we say a fervent God Bless You.

To all the persons and places of business who were willing to be patrons and advertisers we resolve patronage.

To climax our declarations we shower upon the **Pius XI** staff all the blessings and the gratitude we can possibly give them. Some have contributed much, others less; but all have had their fingers in the glue.

If in our attempt to thank some we have overlooked others, we ask their tolerance; we include them among the many other unsung backers of this yearbook.

Gratefully your coeditors,

Marie Lewis

George Kobe

Coeditors

Marie Lewis - - - - - - George Kobe

Staff

Virginia Maher - - - - - Gerald Rhode
Sylvia Petershack - - - - - Louis Mailloux
Patricia Heaton - - - - - - John Lynch
Betty Van Zeeland - - - - - Fred Lehto
Lorraine Carney - - - - - Ronald Rypel
Donna Gill - - - - - - Richard Gogin
Nan Toennessen - - - - - Patrick Dwyer
Mary Zinn - - - - - - Eugene Wolf
Richard Graser

Photographer - - - - - - Louis Strazis

Art - - - - - - - Marion Travers
Charles Ziegler

Business - - - - - - - Rita Watry
Sue Clark
William Limbach

Autographs

Have fun this summer
Jack Bustamante

Lots of Luck
Richard Berg

Good Luck
David Schweiger

Autographs

Remember Stuart
Remember Lee
The Vicksburg Blues
Remember me!
Tom Ruby

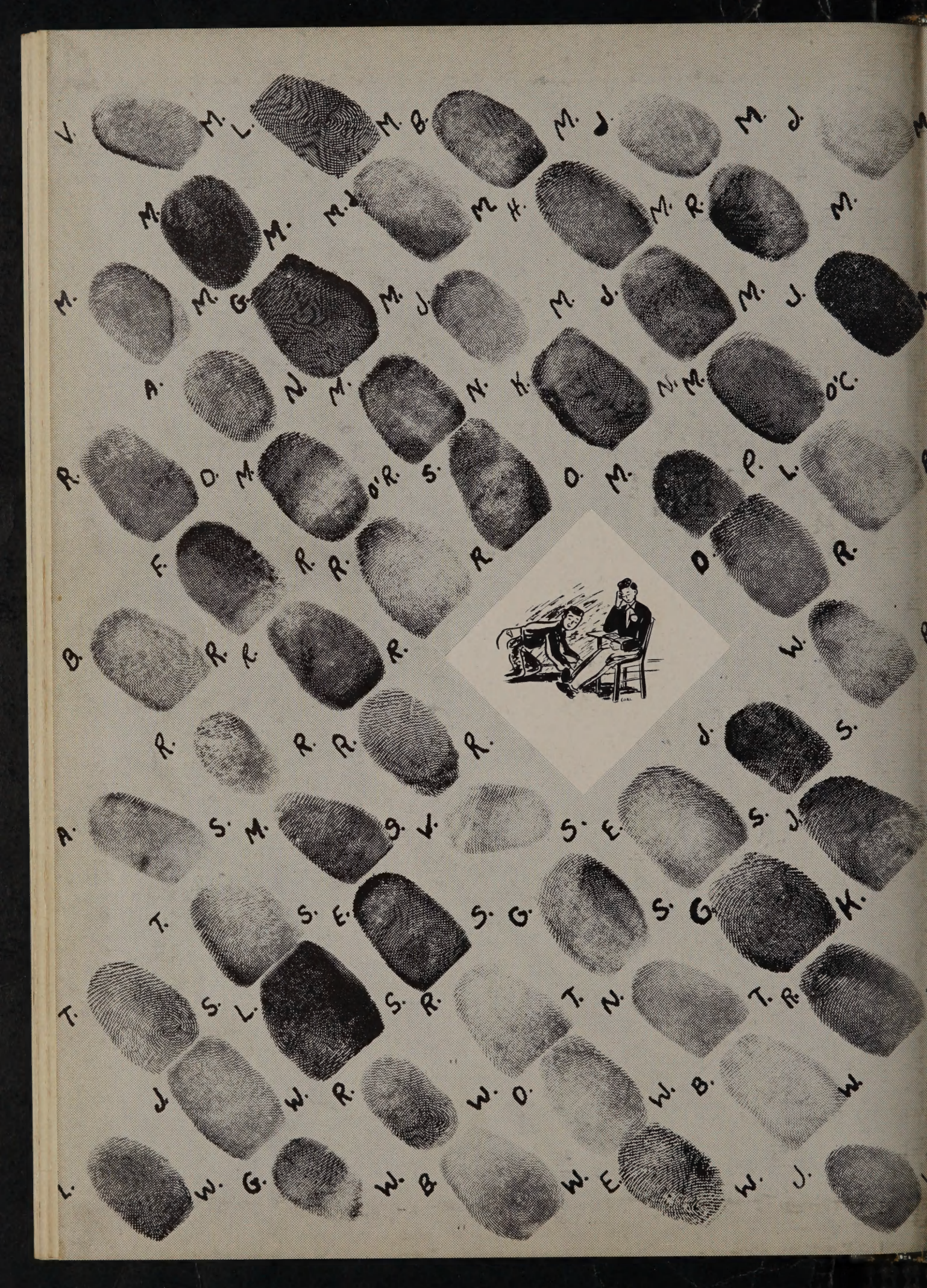
V. M. L. M. B. M. J. M. J. M
M. M. M. M. M. R. M.
M. M. G. M. J. M. J. M. J.
A. N. M. N. K. N. M. O'C.
R. D. M. O'R. S. O. M. P. L.
F. R. R. R. D. R.
B. R. R. R. W.
R. R. R. R. J. S.
A. S. M. G. V. S. E. S. J.
T. S. E. S. G. S. G. K.
T. S. L. S. R. T. N. T. R.
J. W. R. W. O. W. B. W.
L. W. G. W. B. W. E. W. J.

M. E.
M. R.
M. R.
M. R.
M
J.
M. R.
M. M.
M. R.
M.
M. P.
M. B.
N. T.
N. J.
N.
L.
O'C. P.
O'H. T.
O'H. R.
O'L.
P. T.
P. J.
P. R.
P. A.
R.
J. R.
G. R.
J. R.
R.
V. R. E.
R.
M.A. S.
E. S. C.
S.
S. R.
S. R.
S. L.
S. C.
S.
P. S. T.
S. G.
S. J.
S.
T. S.
T. D.
T. B.
V.Z.
L.
V.
D.
W. R.
W. R.
W. C.
W
W. G.
Z. P.
Z. B.
Z. M.A.
Z.

SMITH
GRAFTON
CHICAGO